

### 3. Otras disposiciones

#### CONSEJERÍA DE DESARROLLO EDUCATIVO Y FORMACIÓN PROFESIONAL

*Resolución de 2 de febrero de 2024, de la Dirección General de Planificación, Centros y Enseñanza Concertada, por la que se establece el calendario de actuaciones del procedimiento ordinario de admisión del alumnado en los centros docentes públicos y privados concertados para cursar las enseñanzas de segundo ciclo de educación infantil, educación primaria, educación especial, educación secundaria obligatoria y bachillerato para el curso escolar 2024/25.*

El artículo 19 de la Orden de 20 de febrero de 2020, por la que se desarrolla el procedimiento de admisión del alumnado en los centros docentes públicos y privados concertados para cursar las enseñanzas de segundo ciclo de educación infantil, educación primaria, educación especial, educación secundaria obligatoria y bachillerato, dispone que por resolución de la persona titular de la Dirección General competente en materia de escolarización se establecerá anualmente el calendario de actuaciones del procedimiento ordinario de admisión, que se publicará en el Boletín Oficial de la Junta de Andalucía.

En virtud de las competencias que me otorga la Orden de 20 de febrero de 2020, he resuelto:

Único. En el procedimiento ordinario de admisión del alumnado, para el curso escolar 2024/25, el calendario de actuaciones queda establecido con las siguientes fechas:

- Hasta el 15 de abril de 2024, los centros docentes deberán publicar la relación de alumnos y alumnas solicitantes y, en su caso, la puntuación total obtenida.
- El 16 de abril de 2024 comenzará el trámite de audiencia establecido en el artículo 23.1 de la citada orden.
- El 13 de mayo de 2024 se celebrará el sorteo público al que se refiere el artículo 30 del Decreto 21/2020, de 17 de febrero, por el que se regulan los criterios y el procedimiento de admisión del alumnado en los centros docentes públicos y privados concertados para cursar las enseñanzas de segundo ciclo de educación infantil, educación primaria, educación especial, educación secundaria obligatoria y bachillerato.
- El 14 de mayo de 2024 se publicarán las resoluciones de admisión.
- El 24 de mayo de 2024 se publicará la adjudicación de plaza escolar al alumnado no admitido en el centro docente elegido como prioritario.
- El 25 de mayo de 2024 comenzará el plazo para la presentación de recursos de alzada y reclamaciones establecido en el artículo 48 del Decreto 21/2020, de 17 de febrero.

Sevilla, 2 de febrero de 2024.- El Director General, Rafael Salas Machuca.

<b>SALIDA</b>	41009962 - Isabel Esquivel
	2024/41009962/M000000000023
	Fecha: 29/02/2024

**Consejería de Desarrollo Educativo y F.P.**

**PROCEDIMIENTO DE ADMISIÓN DE ALUMNADO PARA EL CURSO 2024/2025 EN LOS CENTROS PÚBLICOS Y PRIVADOS CONCERTADOS QUE IMPARTEN EL SEGUNDO CICLO DE EDUCACIÓN INFANTIL, EDUCACIÓN PRIMARIA, EDUCACIÓN ESPECIAL, EDUCACIÓN SECUNDARIA OBLIGATORIA Y BACHILLERATO.**

Ref.Doc.: ProAdmAluCen\_2011

De conformidad con la normativa vigente y en relación al procedimiento de admisión del alumnado para el curso escolar 2024/2025, se informa lo siguiente:

**Alumnado adscrito de este Centro**

El alumnado que cursa 6º de Educ. Prima. en este centro está adscrito al 41009469 - I.E.S. Los Alcores, sito en la calle Juan de Mairena, s/n y al 41701341 - I.E.S. María Inmaculada, sito en la calle Nuestra Señora de los Reyes, s/n

Para el alumnado de este centro están reservadas 34 plazas en el 41009469 - I.E.S. Los Alcores y 19 plazas en el 41701341 - I.E.S. María Inmaculada

En el plazo del 1 al 31 de marzo se podrán presentar las solicitudes de admisión en el centro elegido, acompañándola de la documentación que sea precisa para acreditar las circunstancias que dan puntuación en el baremo establecido en el Decreto 21/2020 de 17 de febrero.

Conforme a lo dispuesto en el artículo 6.4 del Decreto 21/2020 de 17 de febrero, queda garantizada la admisión del alumnado en alguno de los centros a los que está adscrito, sin perjuicio de lo establecido en el artículo 7.4 para el caso de que un alumno o alumna resultase admitido en un centro solicitado distinto a los anteriores.

**Información General**

Además de la información expuesta en la página web de la Consejería de Desarrollo Educativo y F.P. y en Tablón de anuncios del centro de este centro, en horario de 9 a 14 horas, está a disposición del público la siguiente documentación:

- Decreto 21/2020 de 17 de febrero por el que se regulan los criterios y el procedimiento de admisión del alumnado en los centros docentes públicos y privados concertados para cursar las enseñanzas de segundo ciclo de educación infantil, educación primaria, educación especial, educación secundaria obligatoria y bachillerato.
- Orden de 20 de febrero de 2020, por el que se desarrolla el procedimiento de admisión del alumnado, en los centros docentes públicos y privados concertados para cursar las enseñanzas de segundo ciclo de educación infantil, educación primaria, educación especial, educación secundaria obligatoria y bachillerato.
- Callejero. En caso de discrepancia entre éste y el mapa publicado, se deberá considerar lo que refleje el mapa.

Cód.Centro: 41009962

Fecha generación: 29/02/2024 18:26:57

VERIFICACIÓN	q3pmCSMDYyQzE4MUQ0REE3QjNGRUVF	<a href="https://www.juntadeandalucia.es/educacion/verificafirma/">https://www.juntadeandalucia.es/educacion/verificafirma/</a>	PÁGINA 1/3
MATEOS JIMÉNEZ, MARÍA DOLORES	Coord. 4E, 5C Nº.Ref: 0048267		29/02/2024 18:29:27
SÁNCHEZ MORENO, DANIEL	Coord. 5C, 1H Nº.Ref: 0047091		29/02/2024 18:30:31

<b>SALIDA</b>	41009962 - Isabel Esquivel
	2024/41009962/M0000000000023
	Fecha: 29/02/2024

**Consejería de Desarrollo Educativo y F.P.**

**Plazas vacantes ofertadas**

**Enseñanza:** Segundo Ciclo de Educación Infantil

Curso	Plazas escolares del centro	Reserva para alumnado del centro	Reserva para alumnado adscrito	Vacantes
Tres Años	25	0	0	25
Cuatro Años	25	25	0	0
Cinco Años	45	38	0	7

De las plazas vacantes anteriores, en el curso Tres Años, la Delegación Territorial de la Consejería de Desarrollo Educativo y F.P., conforme a lo establecido en el artículo 32 del Decreto 21/2020, de 17 de febrero, ha reservado 1 plaza para el alumnado que presenta necesidades educativas especiales debidas a diferentes grados y tipos de capacidades personales de orden físico, psíquico, cognitivo o sensorial.

**Enseñanza:** Educación Primaria

Curso	Plazas escolares del centro	Reserva para alumnado del centro	Reserva para alumnado adscrito	Vacantes
1º de Educ. Prima.	50	48	0	2
2º de Educ. Prima.	50	47	0	3
3º de Educ. Prima.	75	50	0	25
4º de Educ. Prima.	50	54	0	0
5º de Educ. Prima.	50	46	0	4
6º de Educ. Prima.	50	45	0	5

**Enseñanza:** Educación Especial

Curso	Plazas escolares del centro	Reserva para alumnado del centro	Reserva para alumnado adscrito	Vacantes
1º de Educac. Básica Especial (Educación especial unidad específica)	6	3	0	3

**Servicios complementarios**

Para el curso escolar 2024/2025 este Centro tiene autorizados en los servicios complementarios los siguientes números de personas usuarias y turnos:

- Actividades extraescolares.
- Aula matinal.  
Número máximo de personas usuarias autorizadas: 90
- Comedor escolar.  
Número máximo de personas usuarias autorizadas: 100  
Número de turnos: 2

VERIFICACIÓN	q3pmCSMDYyQzE4MUQ0REE3QjNGRUVF	<a href="https://www.juntadeandalucia.es/educacion/verificafirma/">https://www.juntadeandalucia.es/educacion/verificafirma/</a>	PÁGINA 2/3
MATEOS JIMÉNEZ, MARÍA DOLORES Coord. 4E, 5C Nº.Ref: 0048267			29/02/2024 18:29:27
SÁNCHEZ MORENO, DANIEL Coord. 5C, 1H Nº.Ref: 0047091			29/02/2024 18:30:31



Ref.Doc.: ProAdmAluGen\_2011

Cód.Centro: 41009962

Fecha generación: 29/02/2024 18:26:57

<b>SALIDA</b>	41009962 - Isabel Esquivel
	2024/41009962/M000000000023
	Fecha: 29/02/2024

**Consejería de Desarrollo Educativo y F.P.**

Ref.Doc.: ProAdmAluGen\_2011

De acuerdo con lo establecido en el artículo 6 Decreto 6/2017, de 16 de enero, por el que se regulan los servicios complementarios de aula matinal, comedor escolar y actividades extraescolares, así como el uso de las instalaciones de los centros docentes públicos de la Comunidad Autónoma de Andalucía fuera de horario estará supeditado a la existencia de una demanda mínima para cada uno de ellos de diez alumnos o alumnas por centro. En el caso del servicio de actividades extraescolares en los centros específicos de educación especial, la demanda mínima será de siete alumnos o alumnas.

En Mairena del Alcor, a 29 de febrero de 2024

V.ºB.º El Director.

La Secretaria.

Fdo.:Sánchez Moreno, Daniel.

Fdo.:Mateos Jiménez, María Dolores.

Cód.Centro: 41009962

Fecha generación: 29/02/2024 18:26:57

VERIFICACIÓN	q3pmCSMDYyQzE4MUQ0REE3QjNGRUVF	<a href="https://www.juntadeandalucia.es/educacion/verificafirma/">https://www.juntadeandalucia.es/educacion/verificafirma/</a>	PÁGINA 3/3
MATEOS JIMÉNEZ, MARÍA DOLORES Coord. 4E, 5C Nº.Ref: 0048267			29/02/2024 18:29:27
SÁNCHEZ MORENO, DANIEL Coord. 5C, 1H Nº.Ref: 0047091			29/02/2024 18:30:31
			

<b>SALIDA</b>	41009962 - Isabel Esquivel
	2024/41009962/M000000000023
	Fecha: 29/02/2024

Consejería de Desarrollo Educativo y F.P.

Ref.Doc.: CerProAdmAluGen

D<sup>a</sup>. María Dolores Mateos Jiménez, Secretaria del C.E.I.P. Isabel Esquivel de Mairena del Alcor:

**CERTIFICA:**

Que el documento firmado electrónicamente al que correspondió el CSV **q3pmCSMDYyQzE4MUQ0REE3QjNGRUVF** y que contenía información sobre el procedimiento de admisión de alumnado para el curso 2024/2025, fue publicado en el tablón de anuncios de este Centro, con el número del registro de salida, el día veintinueve de febrero de 2024.

Cód.Centro: 41009962

En Mairena del Alcor, a 29 de febrero de 2024,

V.ºB.º El Director.

El Secretario.

Fdo.: Sánchez Moreno, Daniel.

Fdo.: Mateos Jiménez, María Dolores.

Fecha generación: 29/02/2024 18:31:59

VERIFICACIÓN	q3pmCSNjU4MzVCNjA3M0I1NEM3QJE1	<a href="https://www.juntadeandalucia.es/educacion/verificafirma/">https://www.juntadeandalucia.es/educacion/verificafirma/</a>	PÁGINA 1/1
MATEOS JIMÉNEZ, MARÍA DOLORES Coord. 1E, 7H Nº.Ref: 0048267			29/02/2024 18:34:05
SÁNCHEZ MORENO, DANIEL Coord. 1E, 1A Nº.Ref: 0047091			29/02/2024 18:34:49

SALIDA	41009962 - Isabel Esquivel
	2024/41009962/M000000000023
	Fecha: 29/02/2024



Área de influencia escolar  
Mairena del Alcor

Mairena del Alcor\_I\_P\_05  
41058\_I\_P\_05 (Segundo Cic. Infantil/Primaria)

- (1) 41002578 - C.E.I.P. San Bartolomé
- (2) 41008982 - C.E.I.P. Juan Caraballo Manfredi
- (3) 41009962 - C.E.I.P. Isabel Esquivel
- (4) 41017168 - C.E.I.P. Isabel Rodríguez Navarro
- (5) 41601851 - C.E.I.P. Huerta del Retiro
- (6) 41602326 - C.E.I.P. Antonio González Álvarez
- (7) 41602511 - C.E.I.P. Manuel Romero Arregui



**Leyenda**

-  Centros públicos
-  Centros concertados

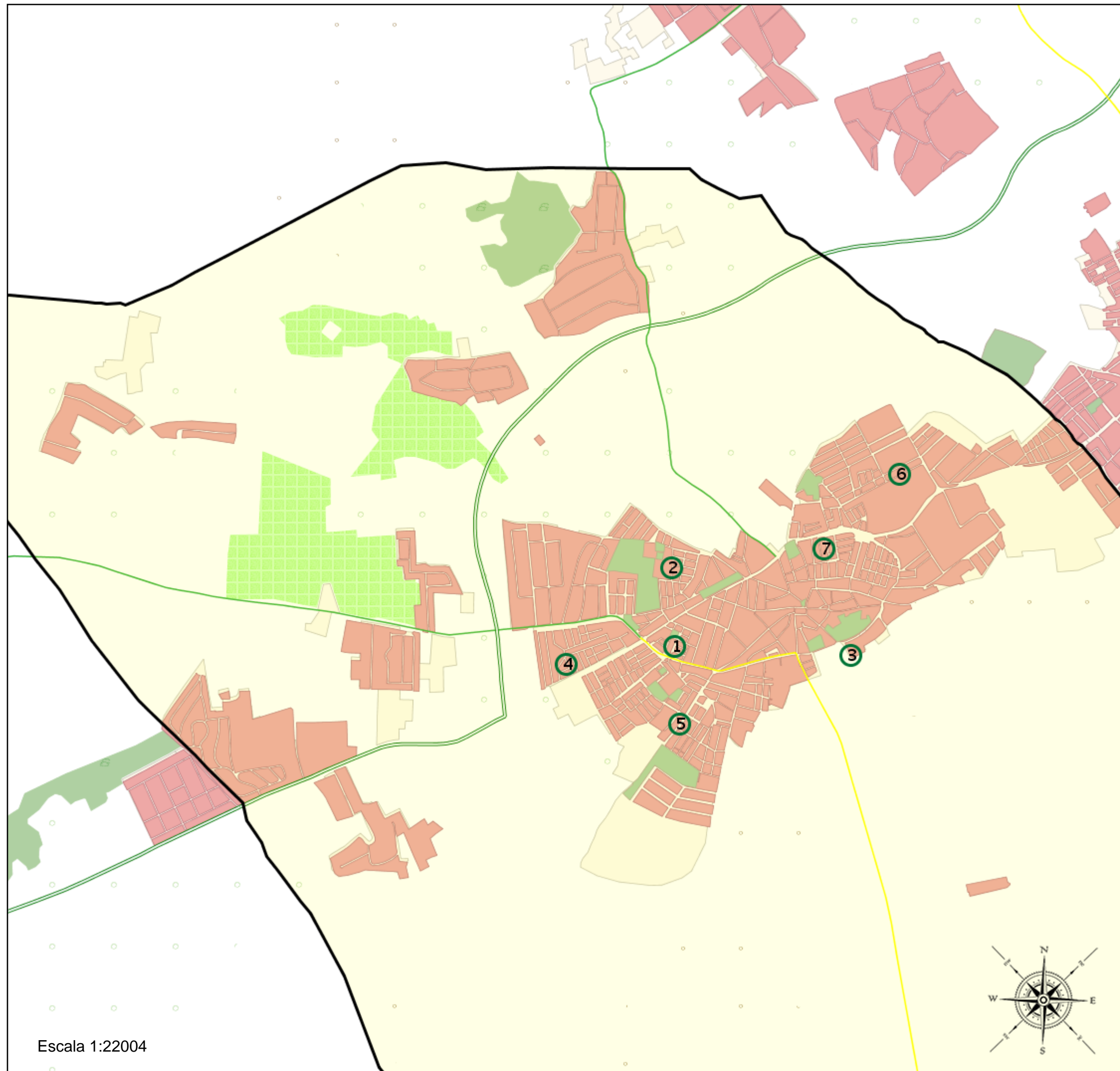

Escala 1:22004

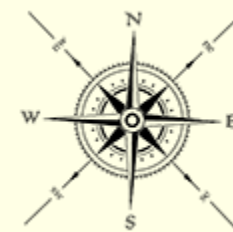



Mairena del Alcor\_I\_P\_05  
41058\_I\_P\_05 (Segundo Cic. Infantil/Primaria)

- (1) 41002578 - C.E.I.P. San Bartolomé
- (2) 41008982 - C.E.I.P. Juan Caraballo Manfredi
- (3) 41009962 - C.E.I.P. Isabel Esquivel
- (4) 41017168 - C.E.I.P. Isabel Rodríguez Navarro
- (5) 41601851 - C.E.I.P. Huerta del Retiro
- (6) 41602326 - C.E.I.P. Antonio González Álvarez
- (7) 41602511 - C.E.I.P. Manuel Romero Arregui

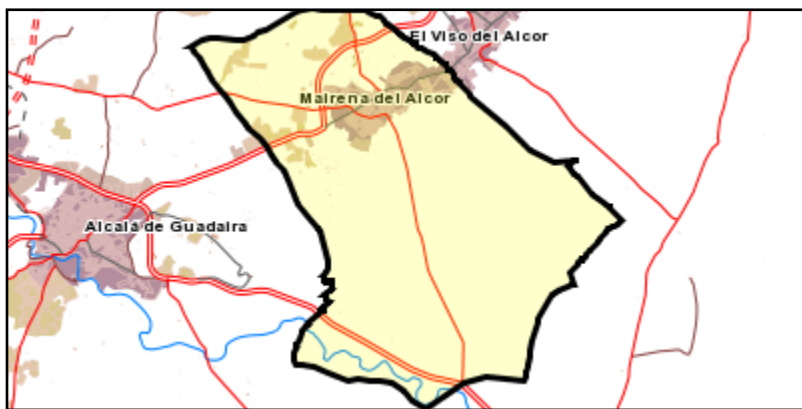

**Leyenda**

- Centros públicos
- Centros concertados

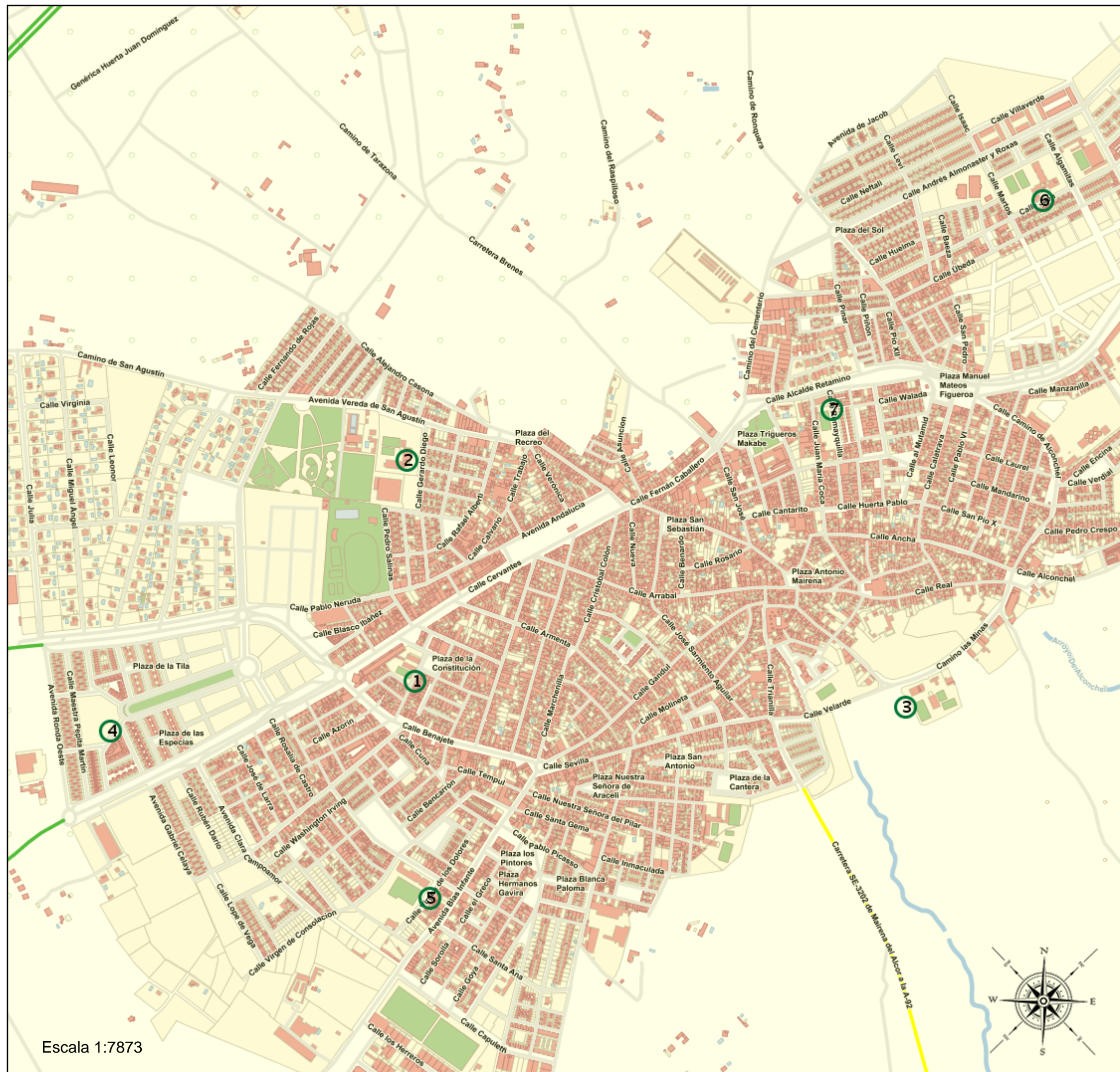



**INFORME DE VIALES DE MAIRENA DEL ALCOR**  
**NOMBRE NORMALIZADO: Mairena del Alcor\_I\_P\_05**  
**NOMBRE ÁREA DE INFLUENCIA: 41058\_I\_P\_05**

**Centros del área:**

- 41002578 - C.E.I.P. San Bartolomé
- 41008982 - C.E.I.P. Juan Caraballo Manfredi
- 41009962 - C.E.I.P. Isabel Esquivel
- 41017168 - C.E.I.P. Isabel Rodríguez Navarro
- 41601851 - C.E.I.P. Huerta del Retiro
- 41602326 - C.E.I.P. Antonio González Álvarez
- 41602511 - C.E.I.P. Manuel Romero Arregui

**Viales incluidos en el área**

VIALES DE MAIRENA DEL ALCOR	
Nombre de vía	Rango de portales
AVENIDA ALCALA DE GUADAIRA (DE)	68, 70, 72, 74, 76, 78, 80, 82, 84, 86, 88, 90
AVENIDA ANDALUCIA	1, 2, 3, 4, 5, 6, 7, 8, 9, 10, 11, 12, 13, 14, 15, 16, 17, 18, 19, 20, 21, 22, 23, 24, 25, 26, 27, 28, 29, 30, 31, 32, 33, 34, 35, 36, 37, 38, 39, 40, 41, 42, 43, 44, 46, 48, 50, 52, 54, 56, 58, 60, 62, 64, 66, 68
AVENIDA ANTONIO GAVIRA ALBA	39
AVENIDA BLAS INFANTE	1, 2, 3, 4, 5, 6, 7, 8, 9, 10, 11, 12, 13, 14, 15, 16, 17, 18, 19, 20, 21, 22, 23, 25, 26, 27, 28, 29, 30, 31, 32, 33, 34, 35, 36, 37, 38, 39, 40, 41, 42, 43, 44, 45, 46, 47, 48, 49, 50, 51, 52, 53, 54, 55, 56, 57, 58, 59, 60, 61, 62, 63, 64, 66, 68, 70, 72, 74, 76, 78, 80, 82, 84, 86, 92, 94, 96
AVENIDA CHORRILLO (DEL)	2, 4, 6, 8, 10, 12, 14, 26, 28, 30, 32, 34, 36, 38
AVENIDA CLARA CAMPOAMOR	2, 4, 6, 8, 10, 12, 14, 15, 16, 17, 18, 19, 20, 22, 24, 26, 28, 30, 32, 34, 36, 38, 40, 42, 44, 46, 48, 49, 50, 51, 52, 53, 55, 57, 59, 61, 63, 64, 65, 66, 67, 68, 69, 70, 71, 72, 73, 74, 75, 76, 77, 78, 80
AVENIDA EL VISO DEL ALCOR	26, 27, 28, 29, 30, 31, 32, 33, 37, 50, 51, 52, 53, 54, 55, 61, 63, 64, 66, 67, 68, 71, 72, 73, 74, 76
AVENIDA EVA GONZALEZ	1, 8, 61, 63, 65, 67, 69, 71
AVENIDA FERIA (LA)	1, 2, 3, 4, 5, 86, 87, 88, 89, 90, 91
AVENIDA GABRIEL CELAYA	1, 3, 5, 7, 9, 11, 13, 15, 17, 19, 21, 23, 25, 27, 29, 31, 33, 35, 37, 39, 41, 43, 45, 47, 49, 51, 53, 55, 57, 59, 61
AVENIDA HIGUERAL (EL)	1, 2, 3, 4, 5, 6, 7, 8, 9, 10, 11, 12, 13, 15
AVENIDA IGUALDAD (DE LA)	0, 10, 13, 15, 20, 21, 25, 30, 32, 77
AVENIDA JACOB (DE)	2, 4, 6, 8, 10, 12
AVENIDA JUAN DE MAIRENA	3, 5, 7, 9, 11, 13, 15, 17, 19, 21, 23, 25, 26, 27, 29, 31, 33, 35, 37, 39
AVENIDA LEPANTO	1, 2, 4, 6, 8, 10, 12, 16, 18, 20, 22, 24, 26, 28, 30, 32, 34, 36, 38, 40, 42, 46, 47, 49, 53, 55
AVENIDA NUEVA ORLEANS (DE)	0, 34, 36, 38, 40, 42, 44, 46, 48, 50, 52, 54, 56, 58, 60, 62, 64
AVENIDA RONDA OESTE	2, 4, 6, 14, 16, 18, 22, 24, 28, 30, 32, 34, 36, 38, 44, 46, 48, 50, 52, 54, 56, 57, 58, 62, 64, 70, 72, 76, 78
AVENIDA RONDA SUR	1, 3, 5, 7, 9, 11, 13, 15, 17, 19, 21, 23, 25, 27, 29, 31, 33, 35, 37, 39, 41, 43, 45, 47, 51, 53, 55, 57, 61
AVENIDA SONIDO	2, 3, 4, 6, 8, 10
AVENIDA TROCHA (DE LA)	1, 7, 8, 9, 10, 11, 12, 13, 14, 15, 16, 17, 18, 19, 20, 21, 22, 23, 24, 63, 66, 68, 69, 70, 71, 72, 73, 74, 75, 77, 79, 81, 83, 85, 87
AVENIDA VEREDA DE SAN AGUSTIN	1, 2, 3, 4, 5, 6, 7, 8, 9, 10, 11, 12, 13, 14, 15, 16, 17, 18, 19, 20, 21, 23, 24, 25, 26, 27, 28, 29, 30, 32, 33, 34, 36, 37, 38, 39, 40, 41, 42, 46, 48, 50, 52, 54, 56, 58, 60, 62, 64, 66, 68, 70, 72, 74, 76, 78, 80, 82, 84, 86
CALLE ABASTOS	1, 2, 3, 4, 5, 6, 7, 8, 9, 10, 11, 13, 15
CALLE ABETO	1, 2, 3, 4, 5, 6, 7, 8, 9, 10, 11, 12, 13, 14, 15, 16, 17, 18, 19, 20, 21, 22, 23, 24, 25, 27, 29, 31, 33, 35
CALLE ADEREZO	1, 2, 3, 4, 5, 6, 7, 8, 9, 11, 13, 15, 17, 19, 21, 35
CALLE AL MUTAMID	1, 2, 3, 4, 5, 6, 8, 9, 10, 11, 12, 16, 18, 20, 22, 24, 26, 28, 30, 32, 34, 36, 38, 40, 42, 44, 46, 48
CALLE ALBAHACA	1, 2, 3, 4, 5, 6, 7, 8, 9, 10, 11, 12, 13, 14, 15, 16, 17, 18, 19, 20, 21, 22, 23, 24, 26, 27, 28, 29, 30, 31, 32, 33, 34, 35, 36, 37, 38, 39, 40, 41, 42, 43, 45
CALLE ALCALA	1, 2, 3, 4, 5, 6, 7, 8, 9, 10, 11
CALLE ALCALDE RETAMINO	1, 2, 3, 4, 5, 6, 7, 8, 9, 10, 11, 12, 13, 14, 15, 16, 17, 18, 19, 20, 21, 22, 23, 24, 25, 26, 27, 28, 30, 32, 34, 36, 38, 40, 42, 44, 46, 48, 50, 52



**INFORME DE VIALES DE MAIRENA DEL ALCOR**  
**NOMBRE NORMALIZADO: Mairena del Alcor\_I\_P\_05**  
**NOMBRE ÁREA DE INFLUENCIA: 41058\_I\_P\_05**

VIALES DE MAIRENA DEL ALCOR	
Nombre de vía	Rango de portales
CALLE ALCONCHEL	1, 2, 3, 4, 5, 6, 7, 8, 9, 10, 11, 12, 13, 14, 15, 16, 17, 18, 19, 20
CALLE ALEJANDRO CASONA	3, 5, 7, 9, 11, 13, 15, 17, 19, 21, 23, 25
CALLE ALFONSO GROSSO	1, 2, 3, 4, 5, 6, 7, 8, 9, 10, 11, 12, 13, 14, 16
CALLE ALGAMITAS	1, 2, 3, 4, 5, 6, 7, 8, 9, 10, 11, 12, 13, 14, 15, 16, 17, 18, 19, 20
CALLE ALIÑO	1, 3, 5, 7
CALLE ALMANZOR	1, 3, 4, 5, 34
CALLE ALMENDRO	1, 2, 3, 4, 5, 6, 7, 8, 9, 10, 11, 12, 13, 14, 15, 16, 17, 18, 19, 20, 21, 22, 23, 24, 25, 26, 27, 28, 29, 30, 31, 32, 33, 34, 35, 36, 37, 38, 39, 40, 41, 42, 43, 44, 45, 46, 48, 50
CALLE ALMENSILLA	2, 4, 6, 8, 10, 12
CALLE AMOR DE DIOS	1, 2, 3, 4, 5, 6, 7, 8, 9, 10, 11, 12, 13, 14, 15, 17, 19, 21, 23
CALLE ANCHA	1, 2, 3, 4, 5, 6, 7, 8, 9, 10, 11, 12, 13, 14, 15, 16, 17, 18, 19, 20, 21, 22, 23, 24, 25, 26, 27, 28, 29, 30, 31, 32, 33, 34, 35, 36, 37, 38, 39, 40, 41, 42, 43, 44, 45, 46, 47, 48, 49, 50, 51, 52, 53, 54, 55, 57, 58, 59, 60, 61, 62, 63, 64, 65, 66, 67, 68, 69, 70, 71, 72, 73, 74, 75, 76, 77, 78, 79, 80, 81, 82, 83, 84, 85, 87, 89, 90, 92, 93, 94, 95, 96, 97, 98, 99, 100, 101, 102, 103, 104, 105, 106, 107, 108, 109, 110, 111, 112, 113, 114, 115, 116, 117, 118, 119, 120, 121, 122, 123, 124, 125, 126, 127, 128, 129, 131, 133, 135, 137
CALLE ANDRES ALMONASTER Y ROXAS	1, 2, 3, 4, 5, 6, 7, 8, 9, 10, 11, 12, 13, 14, 15, 16, 17, 18, 19, 20, 21, 22, 23, 24, 25, 26, 27, 28, 29, 30, 31, 32, 33, 34, 35, 36, 37, 38, 39, 40, 41, 42, 43, 44, 45, 46, 47, 48, 49, 50, 51, 52, 53, 54, 55, 56, 57, 58, 59, 60, 61, 62, 63, 64, 65, 66, 67, 68, 69, 70, 71, 72, 73, 74, 75, 76, 77, 78, 79, 80, 81, 82, 83, 85, 87, 89, 91, 93, 95, 97, 99, 101, 103, 105, 107, 109, 111, 113, 115, 117, 119, 121, 123, 125, 127, 129, 131, 133, 135, 137, 139, 141
CALLE ANDUJAR	2, 4, 6, 8, 9, 10, 12, 14, 16
CALLE ANTONIO BUERO VALLEJO	2, 4, 5, 6, 7, 8, 9, 10, 11, 12, 13, 14, 16, 18, 20, 22, 24, 26, 28, 30, 32, 34
CALLE ANTONIO GALA	4, 8, 10, 12, 14, 16
CALLE ANTONIO MACHADO	1, 3, 5, 7, 9, 11, 13, 15, 17, 19, 21, 23, 25, 27, 29, 31, 37, 39, 41, 43, 45, 47, 49, 51, 53, 55
CALLE APAREJADOR JUAN ORTEGA	1, 2, 3, 4, 5, 6, 7, 9, 11, 13, 15, 17, 19, 21, 23, 25, 27, 29
CALLE ARACELI	97, 98, 99, 100, 101, 102, 103, 104, 105, 106, 107, 108, 109, 110, 111, 114, 115, 116, 117, 118, 119, 120, 121, 122, 123, 124, 125, 126, 127, 128, 129, 130, 131
CALLE ARAHAL	1, 2, 3, 4, 5, 6, 7, 8, 9, 10, 11, 12, 13, 14, 15, 16, 17, 18, 19, 20, 21, 22, 23, 24, 25, 26, 27, 28, 29, 30, 31, 32, 33, 34, 35, 36, 37, 38, 39, 40, 42, 44, 46, 48, 50, 52, 54, 56, 58
CALLE ARGENTINA	2, 4, 6
CALLE ARMENTA	1, 2, 3, 4, 5, 6, 7, 8, 9, 10, 11, 12, 13, 14, 15, 16, 17, 18, 19, 20, 21, 22, 23, 24, 25, 26, 27, 28, 29, 30, 31, 32, 33, 34, 35, 36, 37, 38, 39, 40, 41, 42, 43, 44, 45, 46, 47, 48, 49, 50, 51, 52, 53, 54, 55, 56, 57, 58, 59, 60, 61, 62, 63, 64, 65, 66, 67, 68, 69, 70, 71, 72, 73, 74, 75, 77, 79, 81, 83, 85, 87, 89
CALLE ARQUITECTO LUIS PANEA	2, 3, 4, 5, 6, 7, 8, 9, 10, 11, 12, 14, 16, 18, 20, 22, 24, 26, 28
CALLE ARRABAL	1, 2, 3, 4, 5, 6, 7, 8, 9, 10, 11, 12, 13, 14, 15, 16, 17, 18, 19, 20, 21, 22, 23, 24, 25, 26, 27, 28, 29, 30, 31, 32, 33, 34, 35, 36, 37, 38, 39, 40, 41, 42, 43, 44, 45, 46, 47, 48, 49, 50, 51, 52, 53, 54, 55, 56, 57, 58, 59, 60, 61, 62, 63, 64, 65, 66, 67, 68, 69, 70, 71, 72, 73, 74, 75, 76, 77, 78, 79, 80, 81, 82, 83, 84, 85, 86, 87, 88, 89, 90, 91, 92, 93, 94, 95, 96, 97, 98, 99, 100, 101, 102, 103, 104, 105, 106, 107, 109, 111, 113, 115, 117, 119, 121, 123, 125, 127, 129
CALLE ASUNCION	1, 2, 3, 4, 5, 6, 7, 8, 9, 10, 11, 12, 13, 14, 15, 16, 17, 18, 19, 20, 22
CALLE AVE MARIA	1, 2, 3, 4, 5, 6, 7, 8, 9, 10, 12
CALLE AVERROES	1, 2, 3, 4, 5, 6, 7, 8, 9, 10, 11, 12, 13, 14, 15, 16, 17
CALLE AVICEBRON	1, 2, 3, 4, 5, 6, 7, 8, 9, 10, 11, 12, 13, 14, 15, 16
CALLE AZAHAR	1, 2, 3, 4, 5, 6, 7, 8, 10, 12, 13, 14, 15, 17, 18, 19, 20, 21, 22, 23, 25, 27, 29
CALLE AZORIN	2, 4, 5, 6, 7, 8, 9, 10, 11, 12, 13, 14, 15, 16, 17, 18, 19, 20, 21, 22, 23, 24, 25, 26, 28, 30, 32, 34, 36, 38
CALLE BAEZA	1, 2, 3, 4, 5, 6, 7, 8, 9, 10, 11, 12, 13, 14, 15
CALLE BEATA SOR MARIANA	1, 3, 5, 7, 9, 11, 13, 15, 17, 19, 21, 23, 25, 27, 29, 31, 33, 35, 37, 39

**INFORME DE VIALES DE MAIRENA DEL ALCOR**  
**NOMBRE NORMALIZADO: Mairena del Alcor\_I\_P\_05**  
**NOMBRE ÁREA DE INFLUENCIA: 41058\_I\_P\_05**

VIALES DE MAIRENA DEL ALCOR	
Nombre de vía	Rango de portales
CALLE BEATRIZ	112, 113
CALLE BEN AMAR	1, 2, 3, 4, 5, 6, 7, 8, 9, 10, 11, 13
CALLE BEN AZOR	2, 4
CALLE BEN EZRA	1, 2, 5
CALLE BEN GUZMAN	1, 2, 3, 4, 5, 6, 7, 8, 9, 10, 11, 12, 13, 14, 15, 16, 17, 18, 19, 20, 21, 23, 25, 27
CALLE BEN ZAIDUN	1, 2, 3, 4, 5, 6, 7, 8, 9, 10, 11, 12, 13, 14, 15, 17, 19, 21
CALLE BENAJETE	1, 2, 3, 4, 5, 6, 7, 8, 9, 10, 11, 12, 13, 14, 15, 16, 17, 18, 19, 20, 21, 22, 23, 24, 25, 26, 27, 28, 29, 30, 31, 32, 33, 34, 35, 36, 38, 39, 40, 41, 42, 43, 44, 45, 46, 47, 48, 49, 50, 51, 52, 53, 54, 56, 58, 59, 60, 61, 62, 63, 64, 65, 66, 67, 68
CALLE BENARDO	1, 3, 4, 5, 6, 7, 8, 9, 10, 11, 12, 13, 14, 15, 16, 17, 18, 19, 20, 21, 22, 23, 24, 25, 26, 27, 28, 29, 30, 31, 32, 33, 34, 35, 36, 38, 39, 40, 41
CALLE BENCARRON	1, 3, 4, 5, 6, 7, 8, 9, 10, 11, 12, 13, 14, 15, 16, 17, 18, 19, 20, 21, 22, 23, 24, 25, 26, 27, 28, 29, 30, 31, 32, 33, 34, 35, 36, 37, 38, 39, 40, 41, 42, 43, 45, 47, 49, 51, 53, 55, 57, 59, 61, 63, 65
CALLE BENITO PEREZ GALDOS	1, 2, 3, 4, 5, 6, 7, 8, 9, 10, 12, 14, 15, 17, 18, 19, 20, 22, 24, 26
CALLE BLANCA	96
CALLE BLAS DE OTERO	2, 4, 6, 8, 10, 21
CALLE BLASCO IBAÑEZ	1, 2, 4, 6, 8, 10, 12, 14, 16, 18, 19, 20, 21
CALLE BUGANVILLA	1, 3, 5, 7, 9, 11, 13, 15, 17, 19, 21, 23, 25, 27, 29, 31, 33, 35, 37, 39, 41, 43, 45, 47, 49, 51, 53
CALLE CALATRAVA	1, 2, 3, 4, 5, 6, 7, 8, 9, 11, 12, 13, 14, 15, 16, 17, 18, 19, 20, 21, 22, 23, 24, 25, 26, 27, 28, 29, 30, 31, 32, 33, 34, 36, 37, 38, 39, 41, 42, 43, 44, 45, 46, 47, 48, 49, 50, 51, 52, 54, 55, 56, 57, 58, 60, 62, 64, 66
CALLE CALDECABRA	1, 2, 3, 4, 5, 6, 7, 8, 9, 10, 11, 12, 13, 14, 15, 16, 17, 18, 19, 20, 21, 22, 23, 24, 25, 26, 27, 28, 29, 30, 31, 33, 35, 37, 39, 41, 43, 45, 47, 49, 51, 53, 55, 57, 59, 61
CALLE CALVARIO	1, 2, 3, 4, 5, 6, 7, 8, 9, 10, 11, 12, 13, 14, 15, 16, 17, 18, 19, 20, 21, 22, 24, 26, 28, 30, 32
CALLE CALZADA AUXILIAR BLAS INFANTE	1, 3, 5, 7, 11, 13, 15, 17, 19, 25, 27
CALLE CAMINO DE ALCONCHEL	1, 2, 3, 4, 5, 6, 7, 8, 9, 10, 11, 12, 13, 14, 15, 16, 17, 18, 19, 20, 21, 22, 23, 25, 26, 27, 28, 29, 30, 31, 33, 34, 35, 36, 37, 38, 39, 40, 41, 42, 43, 44, 45, 46, 47, 48, 49, 50, 51, 52, 53, 55, 57, 59, 61, 63, 65, 67, 69, 71, 73, 75, 81, 83, 85, 87, 89, 91
CALLE CAMPO VIEJO	1, 2, 3, 4, 5, 6, 7, 8, 9, 10, 11, 12, 13, 14, 15, 16, 18
CALLE CANTARITO	1, 2, 4, 6, 7, 9, 11, 13, 14, 15, 16, 17, 19, 21, 23, 25, 27, 29, 33
CALLE CANTOSALES	2, 3, 4, 5, 7, 8, 9, 10, 11, 12, 13, 15, 17, 19, 21
CALLE CAPULETTI	1, 2, 3, 5, 6, 7, 8, 9, 10, 11, 12, 13, 14, 15, 16, 17, 18, 19, 20, 21, 23, 25, 27, 29, 31, 33, 35, 37, 39, 51, 53, 55, 57, 59, 61, 63, 65, 67, 69, 71, 73, 75, 77, 79
CALLE CARMONA	1, 2, 3, 4, 5, 6, 7, 8, 9, 10, 11, 12, 13, 14, 15, 16, 17, 18, 19, 20, 21, 22, 24, 26, 28, 30, 32, 34, 36, 38
CALLE CARPINTEROS	1, 2, 3, 4, 5, 6, 7, 8, 9, 10, 11, 12, 13, 14, 15, 16, 17, 18, 19, 20, 21, 22, 23, 24, 25, 26, 27, 28, 29, 30, 31, 32, 33, 34, 35, 36, 37, 38, 39, 40, 41, 42, 43, 44, 45, 46, 47, 48, 49, 50, 51, 52, 54, 56
CALLE CARRASCAL	1, 2, 3, 4, 5, 6, 7, 8, 9, 10, 11, 12, 13, 14, 15, 16, 17, 18, 19, 20, 21, 22, 23, 24, 25, 26, 27, 28, 29, 30, 31, 32, 33, 34, 35, 36, 37, 38, 39, 40, 41, 42, 43, 44, 45, 46, 47, 48, 49, 50, 51, 52, 53
CALLE CASTILLO	1, 2, 3, 4, 5, 6, 7, 8, 9, 10, 11, 12, 13, 14, 16
CALLE CATALINA GONZALEZ	1, 2, 3, 4, 5, 6, 7, 8, 9, 10, 12, 14
CALLE CAZALLA DE LA SIERRA	26, 27, 37
CALLE CAZORLA	1, 2, 3, 4, 5, 6, 7, 8, 9, 10, 11, 12, 14, 15
CALLE CERVANTES	1, 2, 3, 4, 5, 6, 7, 8, 9, 10, 11, 12, 13, 14, 15, 16, 17, 18, 19, 20, 21, 22, 23, 25, 27, 28, 29, 31, 32, 33, 34, 35, 36, 37, 38, 39, 40, 42, 44, 45, 46, 47, 48, 49, 50, 51, 52, 53, 54, 55, 56, 57, 58, 59, 61, 62, 63, 64, 65, 66, 67, 68, 69, 70, 72, 73, 74, 76, 78, 80, 82, 84, 86, 88, 94, 98, 100, 102, 106, 108, 110
CALLE CHURRUCA	1, 2, 3, 4, 5, 6, 7, 8, 9, 10, 11, 12, 13, 14, 16, 18
CALLE CLAVEL DE ANITA	2, 3, 4, 7, 11, 13, 15, 59, 61

**INFORME DE VIALES DE MAIRENA DEL ALCOR**

**NOMBRE NORMALIZADO: Mairena del Alcor\_I\_P\_05**

**NOMBRE ÁREA DE INFLUENCIA: 41058\_I\_P\_05**

VIALES DE MAIRENA DEL ALCOR	
Nombre de vía	Rango de portales
CALLE CLAVEL DE CHARLESTON	1, 2, 3, 5, 6, 7, 8, 9, 11, 13
CALLE CLAVEL DE CLAVELINA	13
CALLE CLAVEL DE MARGARITA	1, 2, 3, 4, 5, 6, 7, 8, 9, 10, 11, 13, 15, 16, 18
CALLE CLAVEL DE OLOR	1, 2, 3, 4, 5, 6, 7, 8, 9, 10, 11, 12, 13, 14, 15, 17
CALLE CLAVEL DOBLE	1, 3
CALLE CONSTANTINA	2, 16, 17
CALLE CORBONES	1, 2, 3, 4, 5, 6, 7, 8, 9, 10, 11, 12, 13, 14, 16, 18
CALLE CORIPE	1, 2, 3, 4, 5, 6, 7, 8, 9, 10, 11, 12, 13, 14, 15, 16, 17, 18, 19, 20
CALLE CORONIL (EL)	1, 3, 5, 7, 9, 11, 13, 15, 17, 19, 21, 23
CALLE CRISTO DE LA CARCEL	1, 3, 5, 7, 11, 13
CALLE CRISTO REY	1, 2, 3, 4, 5, 6, 7, 8, 9, 10, 11, 12, 14, 16
CALLE CRISTOBAL COLON	1, 2, 3, 4, 5, 6, 7, 8, 9, 10, 11, 12, 13, 14, 15, 16, 17, 18, 19, 20, 21, 22, 23, 24, 25, 26, 27, 28, 29, 30, 31, 32, 33, 34, 35, 36, 37, 39, 41, 42, 43, 45, 46, 47, 48, 49, 50, 51, 52, 53, 54, 55, 56, 57, 58, 59, 60, 61, 62, 63, 64, 65, 66, 67, 68, 69, 70, 71, 72, 73, 74, 75, 76, 78, 80, 82, 84, 86, 88
CALLE CUNA	1, 2, 3, 4, 5, 6, 7, 8, 9, 10, 11, 12, 13, 14, 15, 16, 17, 18, 19, 20, 21, 22, 24, 26
CALLE DAMA DE NOCHE	0
CALLE DAMASO ALONSO	1, 2, 3, 4, 5, 6, 7, 8, 9, 10, 11, 12, 13, 14, 15, 16, 17, 18, 19, 20, 21, 22, 23
CALLE DAOIZ	1, 2, 3, 4, 5, 6, 7, 8, 10, 11, 12, 14, 15, 16, 17, 18, 19, 20, 21, 22, 23, 24, 25, 26, 27, 28, 29, 30, 31, 32, 33, 34
CALLE DIVINA PASTORA	1, 2, 3, 4, 5, 6, 7, 8, 9, 10, 11, 12, 13, 14, 15, 16, 17, 18, 19, 20, 21, 22, 23, 24, 25, 26, 27, 28, 29, 30, 31, 32, 33, 34, 35, 36, 37, 39
CALLE DOCTOR FLEMING	1, 2, 3, 4, 5, 6, 7, 8, 9, 10, 11, 12, 13, 14, 15, 16
CALLE DOLORES SIMO	1, 2, 3, 4, 5, 6, 7, 8, 9, 10, 11, 12, 14, 16
CALLE DON AGUSTIN JIMENEZ JIMENEZ-VALLEJO	1, 2, 3, 4, 5, 6, 7, 8, 9, 10, 12, 14, 16, 18, 20, 22, 24, 26, 28, 30, 32, 34
CALLE DOS HERMANAS	4, 11, 14, 18, 19, 23, 24, 28, 36
CALLE ECIJA	1, 2, 3, 4, 5, 6, 7, 8, 9, 10, 11, 12, 13, 14, 15, 17, 19, 21, 23, 25, 27, 29, 31
CALLE EL PEDROSO	12, 29
CALLE ENCARNACION	6, 8, 12, 14, 16, 18
CALLE ENCINA	1, 2, 3, 4, 5, 6, 7, 8, 9, 10, 11, 12, 13, 14, 15, 16, 17, 18, 19, 20, 21, 23, 25, 27, 29, 31, 33, 35, 37, 39, 41, 43, 45, 55
CALLE ESCLAVA	1, 2, 3, 4, 5, 6, 7, 8, 9, 10, 11, 13, 15, 17, 19, 21
CALLE ESPERANZA	1, 2, 3, 4, 5, 6, 8, 10
CALLE ESPIGA	2, 3, 4, 5, 6, 7, 8, 9, 10, 11, 13, 15, 17, 19
CALLE ESTEPA	1, 2, 3, 4, 5, 6, 7, 8, 9, 10, 11, 12, 13, 14, 16
CALLE FEDERICO GARCIA LORCA	1, 2, 3, 4, 5, 6, 7, 8, 9, 10, 11, 12, 13, 15, 17, 19, 21, 23, 25, 27, 28, 29, 30, 31, 32, 33, 34, 35, 36, 37, 39
CALLE FERNAN CABALLERO	1, 2, 3, 5, 6, 7, 8, 9, 10, 11, 12, 13, 14, 15, 16, 17, 18, 19, 20, 21, 22, 23, 24, 25, 26, 27, 28, 29, 30, 31, 32, 33, 34, 35, 36, 37, 38, 39, 40, 42, 44, 46, 48, 50, 52, 54
CALLE FERNANDO DE COCA	1, 2, 3, 4, 5, 6, 7, 8, 9, 10, 11, 12, 13, 14, 15, 17, 19, 21, 23
CALLE FERNANDO DE ROJAS	1, 2, 3, 4, 5, 6, 7, 8, 9, 10, 11, 12, 13, 14, 15, 16, 17, 18, 19, 20, 21, 22, 23, 24, 25, 26, 27, 28, 29, 30, 31, 32, 33, 34, 35, 36, 37, 38, 39, 40, 41, 42, 43, 44, 45, 46, 47, 48, 49, 50, 51, 53, 55, 57, 59
CALLE FERNANDO HERRERA	1
CALLE FERNANDO VILLALON	1, 2, 3, 5, 6, 7, 8, 9, 11, 12, 13, 14, 15, 16, 17, 18, 20, 22, 24, 26
CALLE FRANCISCO DE QUEVEDO	2, 4, 6, 7, 8, 9, 10, 11, 12, 13, 14, 15, 16, 17, 18, 19, 20, 21, 22, 23, 24, 25, 26, 27, 28, 29, 30, 31, 33, 35, 37, 39, 41, 43, 45, 47
CALLE FUENTECAÑADA	14, 15, 16, 17
CALLE FUENTECAÑUELA	18, 19, 20, 21, 22, 23, 24, 25, 26, 27, 28, 29, 30, 31, 32
CALLE FUENTEFRIA	69, 70, 75
CALLE FUENTELUZ	3, 10, 11, 12, 13, 14, 15, 16, 17, 24, 42, 43, 44, 45, 46, 47, 48, 49
CALLE FUENTEMIGUEL	36, 38, 39, 40, 56, 57, 58, 65, 70, 99
CALLE FUENTEPEREGRINO	36, 41, 60, 62
CALLE FUENTEPIEDRA	24, 27, 28, 29, 30, 31, 32, 33, 44, 45, 46, 47, 48, 49, 50, 51



**INFORME DE VIALES DE MAIRENA DEL ALCOR**  
**NOMBRE NORMALIZADO: Mairena del Alcor\_I\_P\_05**  
**NOMBRE ÁREA DE INFLUENCIA: 41058\_I\_P\_05**

VIALES DE MAIRENA DEL ALCOR	
Nombre de vía	Rango de portales
CALLE GANDUL	1, 2, 3, 4, 5, 6, 7, 8, 9, 10, 11, 12, 13, 14, 15, 16, 17, 18, 19, 20, 21, 22, 23, 24, 25, 26, 27, 28, 29, 30, 31, 32, 33, 34, 35, 36, 37, 38, 39, 40, 41, 42, 43, 44, 45, 46, 47, 48, 49, 50, 51, 52, 53, 54, 55, 56, 57, 58, 59, 60, 61, 62, 63, 64, 65, 66, 67, 68, 69, 70, 71, 72, 73, 74, 75, 76, 77, 78, 79, 80, 81, 82, 83, 84, 85, 86, 87, 88, 89, 90, 91, 92, 93, 94, 95, 96, 97, 98, 99, 100, 101, 102, 103, 104, 105, 106, 107, 108, 109, 110, 111, 112, 113, 114, 115, 116, 117, 118, 119, 120, 121, 122, 123, 124, 125, 126, 127, 128, 129, 130, 131, 132, 133, 134, 135, 136, 137, 138, 139, 140, 141, 142, 143, 144, 145, 146, 147, 148, 149, 150, 151, 152, 153, 154, 155, 156, 157, 158, 159, 160, 161, 162, 163, 164, 165, 166, 167, 168, 169, 170, 171, 172, 173, 174, 175, 176, 177
CALLE GERARDO DIEGO	1, 2, 4, 6, 10, 12, 14, 16, 18
CALLE GINES	1, 2, 3, 4, 5, 6, 7, 8, 9, 10
CALLE GLORIETA JIMENEZ SUTIL	1, 70, 72, 74, 76, 78
CALLE GONZALO BILBAO	2, 4, 6, 7, 8, 9, 10, 11, 12, 13, 14, 15, 16, 17, 18, 19, 20, 21, 22, 23, 24, 26
CALLE GONZALO DE BERCEO	1, 2, 3, 4, 5, 6, 7, 8, 9, 10, 11, 12, 13, 14, 15, 16, 18, 20, 22, 23, 24, 26, 28, 30, 32
CALLE GORDAL	1, 2, 3, 4, 5, 6, 7, 8, 10
CALLE GOYA	1, 3, 5, 6, 7, 8, 9, 10, 11, 12, 13, 15, 17, 19, 21, 23, 25
CALLE GRAVINA	1, 2, 3, 4, 5, 6, 7, 8, 9, 10, 11, 12, 13, 14, 15, 16, 17
CALLE GRECO (EL)	1, 2, 3, 4, 6, 8, 10, 12, 14, 16, 18, 20, 22, 24, 26, 28, 30, 32, 34
CALLE GUADAIRA	1, 2, 3, 4, 5, 6, 7, 8, 9, 10, 11, 12, 13, 14, 15, 16, 17, 19
CALLE GUADALQUIVIR	1, 2, 3, 4, 5, 6, 7, 8, 9, 10, 11, 12, 13, 14, 15, 16, 17, 18, 19
CALLE GUSTAVO ADOLFO BECQUER	1, 2, 3, 4, 5, 6, 7, 9, 11, 13, 15, 17, 19, 21
CALLE HERMANOS QUINTERO	1, 2, 3, 4, 5, 6, 7, 8, 9, 10, 11, 12, 13, 14
CALLE HIGUERAL B (EL)	2, 4, 6, 8, 10, 12, 14, 16, 18
CALLE HIJUELILLA	2, 3, 4, 5, 6, 7, 8, 9, 10, 11, 12, 13, 14, 15, 16, 17, 18, 19, 20, 21, 22, 23, 24, 25, 26, 27, 28, 29, 30, 31, 32, 33, 34, 35, 36, 37, 38, 39, 40, 41, 42, 43, 44, 45, 46, 47, 48, 49, 51, 52, 53, 54, 55, 56, 57, 58, 59, 60, 61, 62, 63, 64, 65, 67, 69, 71, 72, 73, 75, 77, 79, 81, 83
CALLE HUELMA	1, 2, 3, 4, 5, 6, 7, 8, 9, 10, 11, 12, 13, 14, 15, 16, 17, 18, 19, 20, 21, 22, 23, 24, 25, 26, 27, 28, 29, 30, 31, 33
CALLE HUERTA PABLO	1, 2, 3, 4, 5, 6, 7, 8, 9, 10, 11, 12, 13, 14, 15, 16, 17, 18, 19, 20, 22, 23, 24, 25, 26, 27, 28, 30, 32, 34, 36, 38, 40, 42
CALLE INDUSTRIAL	1, 2, 3, 4, 5, 6, 7, 9, 10, 11
CALLE INMACULADA	1, 2, 3, 5, 7, 9, 11, 13, 16, 20, 25, 27, 39, 40, 42, 43, 44, 45, 46, 47, 48
CALLE ISAAC	10, 12, 14, 16, 18, 20, 22, 24
CALLE ISAAC PERAL	1, 2, 3, 4, 5, 6, 7, 8, 9, 10, 11, 12, 13, 14, 15, 16, 17, 18, 19, 20, 21, 22, 24, 26, 28, 30, 32, 34, 36
CALLE JACINTO BENAVENTE	3, 4, 5, 6, 7, 8, 10
CALLE JAEN	1, 2, 3, 4, 5, 6, 7, 8, 9, 10, 11, 12, 13, 14, 15, 16, 17, 18, 19, 20, 21, 22, 23, 24, 25, 26, 27, 28, 29, 30, 31, 32, 33, 34, 35, 36, 37, 38, 39, 40, 41, 42, 43, 44, 45, 46, 47, 48, 49, 50, 51, 52, 53, 54, 55, 56, 57, 58, 59, 60, 61, 62, 63, 65, 67, 69, 70, 71, 72, 74, 76, 78, 80, 82, 84, 86, 88, 90, 92, 94, 96, 98, 100, 102, 104, 106, 108, 110, 112, 114, 116, 118, 120, 122, 124, 126, 128
CALLE JARDIN DE LOS ALCORES	1, 2, 3, 4, 5, 6, 7, 8, 9, 10, 11, 12, 13, 14, 15, 16, 17, 18, 19, 20, 21, 22, 23, 24, 25, 26, 27, 28
CALLE JESUS	1, 2, 3, 4, 5, 6, 7, 8, 10, 11, 12, 13, 14, 15, 16, 17, 18, 19, 20, 21, 22, 23, 24, 25, 26, 27, 28, 29, 30, 31, 32, 33, 34, 35, 36, 37, 38, 39, 40, 41, 42, 43, 44, 45, 46, 47, 48, 49, 50, 51, 52, 53, 54, 55, 56, 57, 58, 59, 60, 61, 62, 63, 64, 65, 66, 67, 68, 69, 70, 71, 72, 73, 74, 75, 76, 77, 78, 79, 80, 81, 82, 83, 84, 85, 86, 87, 89, 90, 91, 92, 93, 94, 95, 96, 97, 98, 99, 100, 101, 103, 105, 107, 109, 111, 113, 115
CALLE JORGE BONSOR	1, 2, 3, 4, 5, 6, 8, 9, 10, 11, 12, 13, 14, 15, 16, 17, 18, 19, 20, 21, 22, 23, 24, 25, 26, 27, 28, 29, 30, 32, 34, 36, 38
CALLE JORGE GUILLEN	1, 2, 3, 4, 5, 6, 7, 8, 9, 10, 11, 12, 13, 14, 15, 17, 18, 19, 20, 21
CALLE JORGE LUIS BORGES	1, 3, 18, 20, 22, 24, 26, 28, 30, 32
CALLE JOSE DE ECHEGARAY	1, 2, 3, 4, 5, 6, 7, 8, 9, 10, 12, 14, 15, 16, 17, 18, 19, 20, 21, 22, 23, 24, 25, 26, 27, 28, 29, 30, 31, 32, 33, 34, 35, 36, 37, 38, 39, 40, 41, 42, 43, 44, 45, 46, 47, 48, 49, 50, 51, 52, 53, 54, 56, 57, 58, 60, 62, 64, 71, 75

**INFORME DE VIALES DE MAIRENA DEL ALCOR**  
**NOMBRE NORMALIZADO: Mairena del Alcor\_I\_P\_05**  
**NOMBRE ÁREA DE INFLUENCIA: 41058\_I\_P\_05**

VIALES DE MAIRENA DEL ALCOR	
Nombre de vía	Rango de portales
CALLE JOSE DE ESPRONCEDA	1, 2, 3, 4, 5, 6, 7, 8, 9, 10, 11, 12, 14, 16, 17, 18, 19, 20, 21, 22, 23, 24, 25, 26, 27, 28, 29, 30, 32, 34, 36, 38, 40
CALLE JOSE DE LARRA	1, 2, 3, 4, 5, 6, 7, 8, 9, 10, 11, 12, 13, 14, 16, 19, 21, 22, 23, 25, 27, 31
CALLE JOSE DE PORRES	2, 3, 4, 5, 6, 7, 8, 9, 10, 11, 12, 13, 14, 15, 16, 18, 20, 22, 24, 26, 28
CALLE JOSE MARIA DEL REY	1, 2, 3, 4, 5, 6, 7, 8, 9, 10, 11, 12, 13, 14, 15, 16, 17, 18, 19, 20, 21, 22, 23, 24, 26, 27, 28, 30, 32, 34, 36
CALLE JOSE MARIA PEREDA	1, 2, 3, 4, 5, 6, 7, 8, 9, 10, 11, 12, 13, 14, 15, 16, 18
CALLE JOSE ORTEGA Y GASSET	1, 2, 4, 5
CALLE JOSE SARMIENTO AGUILAR	1, 2, 3, 4, 5, 6, 7, 8, 9, 10, 11, 12, 13, 14, 15, 16, 17, 18, 19, 20, 21, 22, 23, 24, 25, 26, 27, 28, 29, 30, 31, 32, 33, 34, 35, 36, 37, 38, 39, 40, 41, 42, 43, 44, 45, 46, 48, 49, 50, 51, 52, 53, 54, 55, 56, 58, 60, 61, 62, 63, 64, 65, 66, 67, 68, 70, 72, 75, 76, 78, 79, 80, 81, 82, 83, 84, 85, 86, 87, 89, 91
CALLE JUAN GRIS	1, 3, 7, 13, 15, 17, 19, 23, 25, 27, 29
CALLE JUAN MARIA COCA	1, 2, 3, 4, 5, 6, 7, 8, 9, 10, 11, 12, 13, 14, 15, 16, 17, 18, 19, 20, 21, 22, 23, 24, 25, 26, 27, 28, 29, 31, 33, 35, 37, 39, 41, 43, 45, 47, 49, 51, 53, 55, 57
CALLE JUAN MIRO	1, 3, 5, 9, 14, 18
CALLE JUAN RAMON JIMENEZ	1, 3, 5, 7, 9, 11, 12, 13, 15, 17
CALLE JUAN VALERA	1, 2, 3, 5
CALLE JUAN XXIII	1, 2, 3, 4, 5, 6, 7, 8, 9, 10, 11, 12, 13, 14, 15, 16, 17, 18, 19, 20, 22, 24
CALLE JULIA	53, 54, 55, 56, 57, 58, 59, 60, 61, 62, 63, 64, 65, 66, 67, 68, 69, 70, 71, 72, 73, 74, 75, 76, 77, 78, 79, 80, 81, 82, 83, 84, 85, 86, 87, 88, 89, 90, 91, 92, 93, 94, 95
CALLE JULIAN DE GALO	1, 2, 3, 4, 5, 6, 7, 8, 9, 10, 11, 12, 13, 14, 15, 16, 17, 18, 20
CALLE LA CAMPANA	2, 4, 6, 8, 10, 12, 14, 16, 18, 20, 22, 24
CALLE LAUREL	1, 2, 5, 8, 9, 10, 19
CALLE LAVANDA	2, 4, 6, 8, 10, 12, 14, 16, 18, 20, 22, 24, 26, 28
CALLE LEON XIII	1, 2, 3, 4, 5, 6, 7, 8, 9, 10, 11, 12, 14, 16
CALLE LEONOR	2, 3, 4, 5, 6, 7, 8, 9, 10, 11
CALLE LEOPOLDO ALAS 'CLARIN'	1, 2, 3, 5, 7
CALLE LIBRAS (LOS)	2, 3, 4, 5, 6, 7, 8, 9, 10, 11, 12, 13, 14, 15
CALLE LIMONERO	1, 2, 3, 4, 5, 6, 7, 8, 9, 10, 11, 12, 13, 14, 15, 16, 17, 18, 19, 20, 21, 22, 23, 24, 25, 26, 27, 28, 29, 30, 31, 32, 33, 34, 35, 37, 39, 41, 43, 45, 47
CALLE LINARES	1, 2, 3, 4, 5, 6, 7, 8, 9, 10, 11, 12, 13, 14, 15, 16, 17, 18, 19, 20, 21, 22, 23, 24, 25, 26, 27, 28, 29, 30, 31, 32, 33, 34, 35, 36, 37, 38, 39, 41
CALLE LOPE DE VEGA	2, 4, 6, 8, 10, 11, 12, 13, 14, 15, 16, 17, 18, 19, 20, 21, 22, 23, 24, 25, 26, 27, 28, 29, 30, 31, 32, 33, 34, 35, 36, 37, 38, 39, 40, 41, 42, 43, 44, 45, 46, 47, 48, 49, 50, 51, 52, 53, 54, 55, 56, 57, 58, 59, 60, 62
CALLE LORA DEL RIO	8
CALLE LOS AGRICULTORES	1, 2, 3, 4, 5, 6, 7, 8, 9, 10, 11, 12, 13, 14, 15, 16, 17, 18, 19, 20, 21, 22, 23, 24, 25, 26, 27, 28, 29, 30, 31, 32, 33, 34, 35, 36, 37, 38, 39, 40, 41, 42, 43, 44, 45, 46, 47, 48, 49, 50, 51, 52, 53, 54, 55, 56, 57, 58, 64
CALLE LOS HERREROS	1, 2, 3, 4, 5, 6, 7, 8, 9, 10, 11, 12, 13, 15, 17, 18, 19, 20, 21, 22, 23, 24, 25, 26, 27, 28, 31, 32, 34, 36, 37, 38, 39, 40, 41, 42, 43, 44, 45, 46, 48, 49, 50, 52
CALLE LUIS CERNUDA	1, 2, 3, 4, 5, 6, 7, 8, 9, 10, 11, 12, 13, 14, 15, 16, 17, 18, 19, 20, 21, 22, 23, 24, 25, 27, 29
CALLE LUIS DE GONGORA Y ARGOTE	1, 2, 3, 4, 5, 6, 7, 8, 9, 10, 11, 12, 13, 14, 15, 16, 17, 18, 19, 20, 21, 22, 23, 24, 25, 26, 27, 28, 29, 30, 31, 32, 33, 34, 35, 36, 37, 38, 39, 40, 41, 42, 43, 44, 45, 46, 47, 48, 50, 52, 54
CALLE MADRE TERESA DE CALCUTA	3, 4, 5, 6, 7, 8, 9, 10, 11, 12, 13, 14, 15, 16, 17, 18, 19, 20, 22, 24
CALLE MAESTRA ISABEL GOMEZ RODRIGUEZ	3, 15, 17, 19
CALLE MAESTRA PEPITA MARTIN	2, 3, 4, 7, 9, 11, 12, 13, 15, 16, 20, 21, 22, 25, 29, 31, 32, 35, 36, 37, 41, 42, 43, 45, 46, 47, 48, 50, 53, 55, 57, 61, 65, 67, 73, 75, 77
CALLE MANDARINO	1, 4, 9, 20, 21, 22, 24
CALLE MANUEL ALTOLAGUIRRE	1, 2, 3, 4, 5, 6, 7, 8, 9, 10, 11, 12, 13, 14, 15, 16, 17, 18, 19, 20, 21, 22, 23, 24, 25, 26, 27, 28
CALLE MANUEL LOZANO 'KIKITO'	4, 6, 8, 10, 12, 14, 16, 18, 20, 22, 24

**INFORME DE VIALES DE MAIRENA DEL ALCOR**  
**NOMBRE NORMALIZADO: Mairena del Alcor\_I\_P\_05**  
**NOMBRE ÁREA DE INFLUENCIA: 41058\_I\_P\_05**

VIALES DE MAIRENA DEL ALCOR	
Nombre de vía	Rango de portales
CALLE MANUEL MACHADO	1, 2, 3, 4, 5, 6, 7, 8, 9, 10, 11, 12, 13, 14, 15, 16, 17, 18, 19, 20, 21, 22, 23, 24, 25, 26, 27, 29, 31, 33
CALLE MANUEL TORRES	1, 2, 3, 4, 6
CALLE MANZANILLA	1, 2, 3, 4, 5, 6, 7, 8, 9, 10, 11, 12, 13, 14, 16, 18, 20, 22, 24, 26, 28, 30, 32, 34, 36, 40, 42, 44
CALLE MARCHENA	1, 2, 3, 4, 5, 6, 7, 8, 9, 10, 11, 12, 13, 14, 15, 16, 17, 18, 19, 20, 21, 22, 23, 24, 25, 26, 27, 28, 29, 30, 31, 32, 34, 36
CALLE MARCHENILLA	1, 2, 3, 4, 5, 6, 7, 8, 9, 10, 11, 12, 13, 14, 15, 16, 17, 18, 20, 21, 22, 23, 24, 25, 26, 27, 28, 29, 30, 31, 32, 33, 34, 35, 36, 37, 38, 39, 40, 42, 43, 44, 45, 46, 47, 48, 49, 50, 51, 52, 53, 54, 55, 56, 57, 58, 59, 60, 61, 62, 64, 66, 68, 70, 72, 74, 76
CALLE MARIA ZAMBRANO	1, 2, 3, 4, 5, 6, 7, 8, 10
CALLE MARINA PALACIOS	1, 2, 3, 4, 5, 7
CALLE MARTOS	1, 2, 3, 4, 5
CALLE MARUCAS (LAS)	2, 4, 6, 8, 10, 12, 14, 16, 18, 20, 22, 24, 26, 28, 30, 32, 34, 36, 38, 40, 42, 44, 46, 50
CALLE MIGUEL ANGEL	11, 12, 13, 14, 15, 16, 17, 18, 19, 20, 21, 25, 26, 27, 28, 29, 30, 31, 32, 33, 34, 35, 36, 37, 38, 39, 40, 41, 42, 43, 44, 45, 46, 47, 48, 49, 50, 51, 52
CALLE MIGUEL HERNANDEZ	2, 4, 6, 7, 8, 10, 12, 14
CALLE MIGUEL MIHURA	1, 2, 3, 4, 5, 6, 7, 8, 9, 10, 11, 12, 13, 14, 15, 16, 17, 18, 19, 20, 21, 22, 23, 24, 25, 27
CALLE MOLINETA	1, 2, 3, 4, 5, 6, 7, 8, 9, 10, 11, 12, 13, 14, 15, 16, 17, 18, 19, 20, 21, 22, 23, 24, 25, 26, 27, 28, 29, 30, 31, 32, 33, 34, 36, 38, 40, 42, 43, 44, 46, 48, 50, 52
CALLE MONTE	1, 2, 3, 4, 5, 6, 7, 8, 9, 10, 11, 12, 13, 14
CALLE MONTELLANO	12, 24
CALLE MORON DE LA FRONTERA	1, 2, 3, 4, 5, 6, 7, 8, 9, 10, 11, 12, 13, 14, 16, 18, 20, 22, 24, 26, 28, 30, 32, 34, 36, 38, 40, 42
CALLE MUÑOZ SECA	2, 4, 6
CALLE MURILLO	1, 2, 3, 4, 5, 6, 7, 8, 9, 10, 11, 12, 13, 14, 15, 16, 17, 18, 19, 20, 21, 23, 24, 25, 26, 27, 28, 30, 32, 34, 36, 38, 40, 42
CALLE NARANJO	1, 2, 3, 4, 5, 6, 7, 8, 9, 10, 11, 13, 15, 17, 19, 20, 21, 22, 23, 24, 25, 26, 27, 28, 29, 30, 31, 32, 33, 34, 35, 36, 37, 39, 43
CALLE NARCISO	1, 3, 5, 7, 9, 11, 13, 15
CALLE NEFTALI	1, 2, 3, 4, 5, 6, 7, 8, 9, 10, 11, 12, 13, 14, 15, 16, 17, 18, 19, 20, 21, 22, 23, 24, 25, 26, 27, 28, 29, 30, 31, 32, 33, 34, 35, 36, 37, 38, 39, 40, 41, 42, 43, 44, 45, 46, 47, 48, 49, 50, 51, 52, 53, 54, 55, 56, 57, 58, 59, 60, 61, 62, 63, 64, 65, 66, 67, 68, 69, 70, 71, 72, 73, 74, 75, 76, 77, 78, 79, 80, 81, 82, 83, 84, 85, 86, 87, 88, 89, 90, 91, 92, 93, 94
CALLE NOGAL	2, 3, 4, 6, 8, 9, 10, 12, 14, 15, 16, 17, 19, 21, 23, 25, 27, 29, 31, 33, 35, 37, 39, 41, 43, 45, 47, 49, 51, 53, 55, 57, 59, 61, 63, 65, 67, 69
CALLE NTRA SEÑORA DE LOS REMEDIOS	1, 3
CALLE NUESTRA SEÑORA DE FATIMA	1, 2, 3, 4, 5, 6, 7, 8, 9, 10, 11, 12, 13, 14, 16
CALLE NUESTRA SEÑORA DE LA SALUD	1, 2, 3, 4, 5, 6, 7, 8, 9, 10, 11, 12, 13, 14, 15, 16, 17, 18, 19, 20, 21, 22, 24, 26, 28, 29, 30, 32, 36, 40, 41, 42, 44
CALLE NUESTRA SEÑORA DE LAS NIEVES	6, 8
CALLE NUESTRA SEÑORA DE LOS ANGELES	1, 2, 3, 4, 5, 6, 7, 8, 9, 10, 11, 12, 13, 14, 15, 16, 17, 18, 19, 20, 21, 22, 23, 24, 25, 27, 29, 31, 33, 35, 37, 39, 41, 43
CALLE NUESTRA SEÑORA DE LOS REYES	1, 2, 3, 4, 5, 6, 7, 8, 9, 10, 11, 12, 13, 14, 15, 16, 17, 18, 19, 20, 21, 23, 24, 25, 26, 27, 28, 29, 30, 31, 32, 33, 35, 37, 39, 41
CALLE NUESTRA SEÑORA DE LOURDES	1, 2, 3, 4, 5, 6, 7, 10, 11, 12, 13, 15, 16, 28, 30, 32
CALLE NUESTRA SEÑORA DE REGLA	1, 2, 3, 4, 5, 6, 7, 8, 9, 10, 12, 14, 16, 18, 20, 22, 24, 26, 28
CALLE NUESTRA SEÑORA DEL AGUILA	2, 4, 6, 9, 28, 29, 30, 31, 32, 33, 34, 35, 36, 37
CALLE NUESTRA SEÑORA DEL AMPARO	1, 2, 3, 4, 5, 6, 7, 8, 9, 10, 11, 12, 13, 14, 15, 16, 17, 18, 19, 20, 21, 22, 23, 24, 25, 26, 27, 28, 29, 30, 31, 32, 33, 34, 35, 36, 37, 38, 39, 40, 41, 42, 43, 44, 45, 46, 47, 48, 49, 50, 51, 52, 53, 54, 55, 56, 57, 58, 59, 60, 62, 64, 66, 68, 70, 72, 74, 76, 78, 80, 82, 84, 86, 88, 90, 92, 94, 96
CALLE NUESTRA SEÑORA DEL CARMEN	1, 2, 3, 4, 5, 6, 7, 8, 9, 10, 11, 12, 13, 14, 15, 16, 17, 18, 19



**INFORME DE VIALES DE MAIRENA DEL ALCOR**  
**NOMBRE NORMALIZADO: Mairena del Alcor\_I\_P\_05**  
**NOMBRE ÁREA DE INFLUENCIA: 41058\_I\_P\_05**

VIALES DE MAIRENA DEL ALCOR	
Nombre de vía	Rango de portales
CALLE NUESTRA SEÑORA DEL PILAR	1, 2, 3, 5, 8, 10, 12, 13, 14, 15, 16, 17, 19, 20, 21, 22, 23, 24, 25, 26, 27, 28, 29, 30, 31, 32, 33, 34, 35, 37, 38, 39, 41, 42, 43, 44, 45, 47, 49, 51, 53, 55, 57, 59, 61
CALLE NUESTRA SEÑORA DEL ROCIO	1, 2, 3, 4, 5, 6, 7, 8, 9, 10, 11, 12, 13, 14, 15, 16, 17, 18, 19, 20, 21, 22, 23, 24, 25, 26, 27, 29, 31, 33, 35, 37, 38, 39, 41, 43
CALLE NUESTROS MAYORES	3, 28
CALLE NUEVA	1, 2, 3, 4, 5, 6, 7, 8, 9, 10, 11, 12, 13, 14, 15, 16, 17, 18, 19, 20, 21, 22, 23, 24, 25, 26, 27, 28, 29, 30, 31, 32, 33, 34, 35, 36, 37, 38, 39, 40, 41, 42, 43, 44, 45, 46, 47, 48, 49, 50, 51, 52
CALLE OLIVO	2, 3, 5, 6, 7, 8, 9, 10, 11, 12, 13, 14, 15, 16, 17, 19, 20, 21, 22, 23, 24, 25, 26, 27, 28, 29, 30, 31, 32, 33, 35, 36, 37, 38, 39, 40, 41, 42, 43, 45, 46, 47, 48, 49, 50, 51, 52, 53, 54, 55, 56, 57, 58, 59, 60, 61, 62, 63, 64, 65
CALLE OSUNA	1, 2, 3, 5, 7, 9, 11, 30
CALLE PABLO NERUDA	2, 3, 4, 5, 6, 7, 8, 9, 10, 11, 12, 13, 14, 15, 16, 17, 18, 19, 20, 21, 22, 23, 24, 25, 26, 27, 29, 31, 32, 33, 35, 37, 39, 41, 43, 45, 47, 49, 51
CALLE PABLO PICASSO	1, 2, 3, 4, 5, 6, 7, 8, 10, 12, 14, 16, 18, 20, 22, 24, 26, 28, 30, 32, 34, 36, 38, 40
CALLE PABLO VI	1, 2, 3, 4, 5, 6, 7, 8, 9, 10, 11, 12, 13, 14, 15, 16, 17, 18, 19, 20, 21, 22, 23, 24, 25, 26, 27, 28, 29, 30, 31, 32, 33, 34, 35, 36, 37, 39, 41, 42, 43, 44, 45, 46, 47, 48, 49, 50, 51, 52, 53, 54, 56, 58, 62
CALLE PARADAS	1, 3, 5, 7, 9, 11, 13, 15, 17, 19, 21, 23, 25, 27, 29, 31, 33, 35, 37, 39, 41, 43, 45, 47, 49, 51, 53, 55, 57, 59, 63
CALLE PARDO BAZAN	1, 3, 5, 7, 9, 11, 13, 15, 17, 19, 21, 23, 25, 27, 29
CALLE PARRA	1, 2, 3, 4, 5, 6, 7, 8, 9, 10, 11, 12, 13, 14, 15, 16, 17, 18, 19, 20, 22, 24, 26, 28, 30, 32, 34, 36, 38, 40, 42, 44
CALLE PARROCO ENRIQUE LOPEZ GUERRERO	1, 3, 5, 7, 9, 13, 15
CALLE PATRIARCA	1, 3, 5, 7, 9, 10, 11, 13, 15, 19, 21, 23, 25, 27, 29
CALLE PATRICIA	22, 23, 24
CALLE PEDRERA	1, 3, 5, 7, 9, 11, 13, 15, 17, 19, 21
CALLE PEDRO CRESPO	2, 3, 4, 5, 6, 7, 8, 9, 10, 11, 12, 13, 14, 15, 16, 17, 18, 19, 20, 21, 22, 23, 24, 25, 26, 27, 28, 29, 30, 31, 32, 33, 34, 35, 36, 37, 38, 39, 40, 41, 42, 43, 45, 46, 47, 48, 49, 50, 51, 52, 53, 54, 56, 57, 58, 59, 60, 61, 62, 63, 64, 65, 67
CALLE PEDRO SALINAS	2, 4, 6, 8, 12, 14, 16, 18, 20, 22, 24, 26, 28, 30, 32, 34
CALLE PINAR	1, 2, 3, 4, 5, 6, 7, 8, 9, 10, 11, 12, 13, 14, 15, 16, 17, 18, 19, 20, 21, 22, 23, 24, 25, 26, 27, 28, 29, 30, 32, 34
CALLE PINO SORIA	2, 3, 4, 5, 6, 7, 8, 9, 10, 11, 12, 13, 14, 15, 17, 19
CALLE PIÑON	1, 2, 3, 4, 5, 6, 7, 8, 9, 11, 13, 15, 17, 19, 21, 23
CALLE PIO BAROJA	1, 2, 3, 4, 5, 6, 7, 8, 9, 10, 11, 12, 13, 14, 15, 17, 19, 21, 23, 25, 27, 29
CALLE PIO XII	1, 2, 3, 4, 5, 6, 7, 8, 9, 10, 11, 12, 13, 15, 17, 19, 21
CALLE PIRRIS (LOS)	2, 4, 6, 8, 10, 12, 14, 16, 18
CALLE PORTUGAL	1, 2, 3, 4, 5, 6, 7, 8, 9, 10, 11, 12, 13, 14, 15, 16, 17, 19, 21, 23, 25, 27, 29, 31, 33, 35, 37
CALLE QUESADA	1, 3, 4, 5, 6, 7, 8, 9
CALLE RAFAEL ALBERTI	1, 2, 3, 4, 5, 6, 7, 8, 9, 10, 11, 12, 13, 14, 15, 16, 17, 18, 19, 20, 21, 22, 23, 24, 25, 26, 27, 28, 29, 30, 31, 32, 33, 34, 35, 36, 37, 39, 41, 43, 45, 51, 53, 55, 57
CALLE RAMON GOMEZ DE LA SERNA	2, 4, 6, 8, 10, 12
CALLE RAMON Y CAJAL	1, 2, 3, 4, 5, 6, 7, 8, 9, 10, 11, 12, 13, 14, 15, 16, 17, 18, 19, 20, 21, 22, 23, 24, 25, 26, 27, 28, 29, 30, 31, 32, 33, 34, 35, 36, 37, 38, 39, 40, 41, 42, 43, 44, 45, 46, 47, 48, 49, 50, 51, 52, 53, 54, 55, 56, 57, 58, 59, 60, 61, 62, 63, 64, 65, 66, 67, 68, 69, 70, 71, 72, 73, 74, 75, 76, 77, 78, 79, 80, 81, 82, 83, 84, 86
CALLE REAL	1, 2, 3, 4, 5, 6, 7, 8, 9, 10, 11, 12, 13, 14, 15, 16, 17, 18, 19, 20, 21, 22, 23, 24, 25, 26, 27, 28, 29, 30, 31, 32, 33, 34, 35, 36, 37, 38, 39, 40, 41, 42, 43, 44, 45, 46, 47, 48, 49, 50, 51, 52, 53, 54, 55, 56, 57, 58, 59, 60, 61, 62, 63, 64, 65, 66, 67, 68, 69, 70, 71, 72, 73, 74, 75, 77
CALLE REAL DE LA JARA	36, 37, 38
CALLE RIO GENIL	1, 2, 3, 4, 5, 6, 7, 8, 9, 16, 17, 18
CALLE RIO GUADALETE	1, 2, 3, 4, 5, 6, 7, 8, 9, 10, 11, 12, 13, 14, 15, 16, 17, 18, 19

**INFORME DE VIALES DE MAIRENA DEL ALCOR**  
**NOMBRE NORMALIZADO: Mairena del Alcor\_I\_P\_05**  
**NOMBRE ÁREA DE INFLUENCIA: 41058\_I\_P\_05**

VIALES DE MAIRENA DEL ALCOR	
Nombre de vía	Rango de portales
CALLE RIO TINTO	2
CALLE RODA DE LA MANCHA (LA)	1, 3, 5, 7, 9, 10, 11, 12, 13, 15, 17, 19, 21, 23, 24, 25, 27, 29, 31, 33, 35
CALLE ROMERO DE TORRES	2, 4, 6, 8, 10, 12, 14, 16, 18, 20, 22, 24, 26
CALLE RONQUERA	1, 2, 3, 4, 5, 6, 7, 8, 9, 10, 11, 12, 13, 14, 15, 16, 18, 20, 21, 22, 23, 24, 25, 26, 27, 28, 29, 31, 33, 35, 36, 37
CALLE ROSALIA DE CASTRO	1, 2, 3, 4, 5, 6, 7, 8, 9, 10, 11, 12, 13, 14, 15, 16, 17, 18, 19, 20, 21, 22, 23, 24, 25, 26, 27, 28, 30, 32, 34, 36, 38, 44
CALLE ROSARIO	1, 2, 3, 4, 5, 6, 7, 8, 9, 10, 11, 12, 13, 14, 15, 16, 17, 18, 19, 20, 21, 22, 23, 24, 25, 26, 27, 29, 31, 33, 35, 37, 39, 41
CALLE RUBEN DARIO	1, 3, 5, 7, 9, 11, 12, 13, 14, 15, 16, 17, 18, 19, 20, 21, 22, 23, 24, 25, 26, 27, 29, 31, 33, 35, 37, 39, 41, 43, 45, 47, 49, 51
CALLE RUMAYQUILLA	2, 4, 6, 8, 10, 12, 14, 16, 18, 20, 22, 24, 26, 28
CALLE SALADO	1, 2, 3, 4, 5, 6, 7, 8, 9, 10, 12
CALLE SALMUERA	0, 2, 3, 4, 5, 6, 7, 8, 10
CALLE SALVADOR DALI	1, 2, 3, 4, 5, 6, 7, 8, 9, 10, 11, 13, 15, 17, 19, 21, 23, 25, 27, 29, 31, 33
CALLE SAN AGUSTIN	1, 2, 3, 4, 5, 6, 7, 8, 9, 10, 11, 12, 13, 14, 15, 16, 17, 18, 19, 20, 21, 22, 23, 24, 25, 26, 27, 28, 29, 30, 31, 32, 33, 34, 35, 36, 37, 38, 39, 40, 41, 42, 44, 46, 48, 50, 52, 56
CALLE SAN ANDRES	1, 2, 3, 4, 5, 6, 7, 8, 9, 10, 11, 12, 13
CALLE SAN ANTONIO MARIA CLARET	1, 3, 4, 5, 6, 7, 8, 9, 10, 11, 12, 13, 14, 15, 17, 19, 21, 23, 25, 27, 29
CALLE SAN BARTOLOME	1, 2, 3, 4, 5, 6, 7, 8, 9, 10, 12, 14, 15, 16, 17, 18, 19, 20, 21, 22, 23, 24, 25, 26, 27, 28, 29, 30, 31, 33, 35, 37, 39, 41
CALLE SAN BRAULIO	1, 2, 3, 4, 5, 6, 7, 8, 9, 10, 11, 12, 13, 14, 16, 18, 20, 22, 24
CALLE SAN FERNANDO	1, 2, 3, 4, 5, 6, 7, 8, 9, 10, 11, 12, 13, 14, 15, 16, 17, 18, 19, 20, 21, 22, 23, 24, 25, 26, 27, 28, 29, 30, 31, 32, 33, 34, 35, 36, 37, 38, 39, 40, 41, 42, 43, 44, 45, 46, 47, 48, 49, 50, 51, 52, 53, 54, 55, 56, 57, 58, 59, 60, 61, 62, 63, 64, 65, 66, 68, 69, 70, 71, 72, 73, 74, 75, 76, 77, 78, 79, 80, 81, 82, 83, 84, 86, 88, 90, 92, 94, 96, 98, 100, 102
CALLE SAN GABRIEL	1, 3, 5, 11, 12, 13, 14
CALLE SAN JOSE	1, 2, 3, 4, 5, 6, 7, 8, 9, 10, 11, 12, 13, 14, 15, 16, 17, 18, 19, 21, 22, 23, 24, 25, 26, 27, 28, 29, 30, 31, 33, 35, 37, 39
CALLE SAN JUAN	1, 2, 3, 4, 5, 7, 8, 9, 10, 11, 12, 13, 14, 15, 16, 17, 18, 19, 20, 21, 22, 24
CALLE SAN MATEO	1
CALLE SAN MIGUEL	1, 2, 3, 4, 5, 6, 7, 8, 10, 12, 14, 16, 18, 20, 22, 24, 26, 28, 30, 32
CALLE SAN PEDRO	1, 2, 3, 4, 5, 6, 8, 9, 10, 11, 13, 14, 15, 16, 17, 18, 20, 22, 23, 24, 26, 28
CALLE SAN PIO X	1, 2, 3, 4, 5, 6, 7, 8, 9, 10, 11, 12, 13, 14, 15, 16, 17, 18, 19, 20, 21, 22, 24, 30, 32, 34, 36, 38, 40
CALLE SAN RAFAEL	1, 2, 3, 4, 5, 6, 8, 10, 11, 12, 13, 14, 15, 16, 17, 18, 19, 20, 21, 22, 23, 24, 25, 26, 28, 30, 31, 32, 35, 37, 38, 39, 40, 41, 42, 43, 44, 45, 47, 49, 50, 51, 52, 54, 56, 58, 60, 62, 64, 66, 68, 70, 72, 74
CALLE SAN RAMON	1, 2, 3, 4, 5, 6
CALLE SANTA AGUEDA	1, 3, 5, 7, 9, 11, 13, 15, 17, 19, 21
CALLE SANTA ANA	1, 2, 3, 4, 5, 6, 8, 10, 12, 14, 17, 21, 23
CALLE SANTA CECILIA	1, 2, 3, 4, 5, 6, 7, 8, 9, 10, 11, 12, 13, 14, 15, 16, 17, 18, 20, 21, 22, 23, 24, 25, 26, 27, 28, 30, 32, 34
CALLE SANTA EULALIA	1, 2, 3, 4, 5, 6, 7, 8, 9, 10, 11, 13, 15, 17, 19, 21, 23, 25, 27, 29, 31, 33, 35, 37, 39, 41, 43, 45, 47
CALLE SANTA GEMA	1, 2, 3, 4, 5, 6, 7, 8, 9, 10, 11, 12, 13, 14, 15, 16, 17, 18, 19, 20, 21, 22, 23, 24, 25, 26, 27, 28, 29, 30, 31, 32, 33, 34, 35, 36, 37, 38
CALLE SANTA GENOVEVA	2, 4, 15, 17, 19
CALLE SANTA ISABEL	1, 3, 4, 5, 6, 7, 8, 9, 10, 11, 24, 25, 26, 27
CALLE SANTA JULIA	1, 2, 3, 4, 5, 6, 7, 8, 9, 10, 11, 13, 15, 17, 19, 21
CALLE SANTA RITA	1, 2, 3, 4, 5, 6, 7, 8
CALLE SANTAS JUSTA Y RUFINA	1, 2, 3, 4, 5, 6, 7, 8, 9, 10, 11, 12, 14
CALLE SANTO DOMINGO DE GUZMAN	1, 2, 3, 4, 5, 6, 7, 8, 9, 10, 11, 12, 13, 14, 15, 16, 17, 18, 19, 21, 23, 25
CALLE SANTO TOMAS	4, 6, 7, 8, 10
CALLE SEGUIRIYAS	1, 2, 3, 4, 5, 6, 7, 8, 9, 10, 11, 12, 13, 15, 17, 72

**INFORME DE VIALES DE MAIRENA DEL ALCOR**  
**NOMBRE NORMALIZADO: Mairena del Alcor\_I\_P\_05**  
**NOMBRE ÁREA DE INFLUENCIA: 41058\_I\_P\_05**

VIALES DE MAIRENA DEL ALCOR	
Nombre de vía	Rango de portales
CALLE SERAFIN ESTEBANEZ CALDERON	1
CALLE SEVILLA	1, 2, 3, 4, 5, 6, 7, 8, 9, 10, 11, 12, 13, 14, 15, 16, 17, 18, 19, 20, 21, 22, 23, 24, 26, 27, 29, 30, 31, 32, 33, 34, 35, 36, 37, 38, 39, 40, 41, 42, 43, 44, 45, 46, 47, 48, 49, 50, 51, 52, 53, 54, 55, 56, 57, 58, 59, 60, 61, 62, 63, 64, 65, 66, 67, 68, 69, 70, 71, 72, 73, 74, 75, 76, 77, 78, 79, 80, 81, 82, 83, 84, 86, 87, 88, 89, 90, 91, 92, 93, 95, 97, 99, 101, 103, 105, 107, 109, 111, 113, 117, 119, 121, 123, 125, 127, 129, 131, 133, 135, 137
CALLE SIMEON	1, 2, 3, 4, 5, 6, 7, 8, 9, 10, 11, 12, 13, 14, 15, 16, 17, 18, 19, 20, 21, 22, 23, 24, 25, 26, 27, 28, 29, 30, 31, 32, 33, 34, 35, 36, 37, 38, 39, 40, 41, 42, 43, 44, 45, 46, 47, 48, 49, 50, 51, 52, 53, 54, 55, 56, 57, 58, 59, 60, 61, 62, 63, 64, 65, 66, 67, 68, 69, 70, 71, 72, 73, 74, 75, 76, 77, 78, 79, 80, 81, 82, 83, 84, 85, 86, 87, 88, 89, 90, 91, 92, 93, 94, 95, 97, 99, 101
CALLE SOLEA	1, 2, 4
CALLE SOROLLA	1, 2, 3, 4, 5, 6, 7, 8, 9, 10, 11, 12, 13, 14, 16, 17, 18
CALLE TEMPUL	1, 2, 3, 4, 5, 6, 7, 8, 9, 10, 11, 12, 13, 14, 15, 16, 17, 18, 19, 20, 21, 22, 23, 24, 25
CALLE TOMARES	2, 4
CALLE TOMAS DE PAZ	1, 2, 3, 4, 5, 6, 7, 8, 9, 10, 11, 12, 13, 14, 15, 16, 17, 18, 19, 20, 21, 22, 23, 24, 25, 26, 27, 29, 31, 33
CALLE TONAS	1, 2, 3, 4, 5, 6, 7, 8, 9, 10, 11, 12, 13, 14, 15, 16, 17, 18, 19
CALLE TORREDONJIMENO	1, 2, 3, 4, 8, 10
CALLE TRABAJO	1, 2, 3, 4, 5, 6, 7, 8, 9, 10, 11, 12, 13, 14, 15, 16, 17, 18, 19, 20, 21, 22, 23, 24, 26, 28, 30, 32, 34
CALLE TRANSITO DE NUESTRA SEÑORA	1, 2, 3, 4, 5, 6, 7, 8, 9, 10, 11, 12, 13, 15, 17, 19, 21
CALLE TRIANILLA	1, 2, 3, 4, 5, 6, 7, 8, 10, 12, 14, 15, 16, 17, 18, 20, 21, 22, 23, 24, 25, 26, 27, 28, 29, 30, 31, 32, 33, 34, 35, 36, 37, 38, 39, 40, 41, 42, 43, 44, 45, 46, 47, 48, 49, 50, 51, 52, 53, 54, 55, 56, 57, 58, 59, 60, 62, 64, 66, 68, 70, 72, 74, 76, 78, 80, 84
CALLE UBEDA	1, 2, 3, 4, 5, 6, 7, 8, 9, 10, 11, 12, 13, 14, 15, 16, 17, 18, 19, 20, 21, 22, 23, 25, 26, 27, 28, 29, 30, 31, 32, 33, 34, 35, 36, 37, 38, 39, 40, 41, 42, 43, 44, 45, 46, 47, 48, 49, 50, 51, 52, 53, 54, 55, 57, 59, 60, 62, 63, 64, 65, 66, 67, 68, 69, 70, 71, 72, 73, 74, 75, 76, 77, 78, 79, 80, 81, 82, 83, 84, 85, 86, 87, 88, 89, 91, 93, 95, 97, 99, 101, 102, 103, 104, 105, 106, 107, 108, 109, 110, 111, 112, 113, 114, 115, 116, 117, 118, 120, 122, 124, 128, 130, 132, 134
CALLE UNAMUNO	1, 2, 3, 4, 6, 7, 8, 9, 10, 11, 12, 14, 16
CALLE UTRERA	5, 6, 7
CALLE VALENCINA DE LA CONCEPCION	1, 3, 5, 7
CALLE VALERIANO BECQUER	1, 3, 4, 5, 6, 7, 9, 11, 13, 15, 17
CALLE VALLE INCLAN	1, 2, 3, 4, 5, 7
CALLE VAZQUEZ DIAZ	1, 3, 5, 7, 8, 9, 11, 13, 15, 17, 19, 21, 23, 25, 27, 29, 31, 33, 35, 37, 39, 41, 43
CALLE VAZQUEZ MONTALBAN	1, 2, 3, 4, 5, 6, 7, 8, 9, 10, 11, 12, 13, 14, 15, 16, 17, 18, 19, 20, 21, 22, 23, 24, 25, 26, 27, 28, 29, 30, 31, 33, 35, 37, 39, 41
CALLE VELARDE	1, 2, 3, 4, 5, 6, 7, 8, 9, 10, 11, 12, 13, 14, 16, 18
CALLE VELAQUEZ	1, 2, 3, 4, 5, 6, 7, 8, 9, 11
CALLE VERDIAL	1, 2, 3, 4, 5, 6, 7, 8, 9, 10, 11, 12, 13, 14, 15, 16, 17, 18, 19, 20, 21, 22, 24
CALLE VERONICA	1, 2, 3, 4, 5, 6, 7, 8, 9, 10, 11, 12, 13, 14, 15, 16, 17, 18, 19, 20, 21, 22, 23, 24, 25, 26, 27, 28, 29, 30, 31, 32, 33, 34, 35
CALLE VICENTE ALEIXANDRE	1, 2, 3, 4, 5, 6, 7, 8, 9, 10, 11, 12, 14, 16, 18, 20
CALLE VILLAVERDE	2, 4, 6, 8, 10, 12, 14, 16, 18, 20, 22, 24, 26, 28, 30, 32, 34, 36, 38, 40, 42, 44, 46, 48
CALLE VIÑAS	1, 2, 3, 4, 5, 6, 7, 8, 9, 10, 11, 12, 13, 14, 16
CALLE VIRGEN DE CONSOLACION	1, 2, 3, 4, 5, 6, 7, 8, 9, 10, 11, 12, 13, 14, 15, 16, 17, 18, 19, 20, 22, 24, 26, 28, 30, 32, 34, 36, 38, 40, 42, 44, 46, 48, 50, 52, 54, 56, 58, 60, 62, 64, 66, 86
CALLE VIRGEN DE LA AMARGURA	2, 4, 6, 8, 10, 12
CALLE VIRGEN DE LA ANCILLA	1, 3, 5, 7, 9, 11, 13, 15, 17, 19
CALLE VIRGEN DE LA SOLEDAD	1, 2, 3, 4, 5, 6, 7, 8, 9, 10, 11, 12, 13, 14, 16, 18, 20, 22, 24
CALLE VIRGEN DE LOS DOLORES	1, 2, 3, 4, 5, 6, 7, 8, 9, 10, 11, 12, 13, 14, 15, 16, 17, 18, 19, 20, 21, 23, 25, 26, 27, 29, 30, 31, 33, 35, 37, 39, 41, 43, 45, 47, 49, 51, 53, 55



**INFORME DE VIALES DE MAIRENA DEL ALCOR**  
**NOMBRE NORMALIZADO: Mairena del Alcor\_I\_P\_05**  
**NOMBRE ÁREA DE INFLUENCIA: 41058\_I\_P\_05**

VIALES DE MAIRENA DEL ALCOR	
Nombre de vía	Rango de portales
CALLE WALADA	1, 2, 3, 4, 5, 6, 7, 8, 9, 10, 11, 12, 13, 14, 15, 16, 17, 18, 19, 20, 21, 22, 23, 25
CALLE WASHINGTON IRVING	1, 2, 3, 4, 5, 6, 7, 8, 9, 10, 11, 12, 13, 14, 15, 16, 17, 18, 19, 20, 21, 22, 23, 24, 25, 26, 27, 28, 29, 30, 31, 32, 33, 34, 35, 36, 37, 38, 39, 40, 41, 42, 43, 44, 45, 46, 47, 48, 49, 50, 51, 52, 53, 54, 55, 56, 58, 59, 60, 62, 64, 66, 68, 70, 72
CALLE ZABULON	1, 2, 3, 4, 5, 6, 7, 8, 9, 10, 11, 12, 14, 16, 18, 20, 22, 24, 26, 28, 30, 32, 34, 36, 38, 40, 42, 44, 46, 48, 50, 52, 54, 56, 58, 60, 62, 64, 66, 68, 70, 72, 74, 76, 78, 80, 82, 84, 86, 88, 90, 92, 94
CALLE ZURBARAN	1, 2, 3, 4, 5, 6, 7, 8, 9, 10, 11, 12, 14, 16, 18
CAMINO ALMENDROS (LOS)	1
CAMINO CEMENTERIO (DEL)	2, 4, 6, 8, 10, 12
CAMINO MINAS (LAS)	1, 2, 3, 4, 5, 6, 8, 10, 12, 14, 16, 18, 20, 22, 24, 26
CAMINO ZAPATA (DE)	21, 22, 23, 24, 29, 31
CARRETERA A-398	0
CARRETERA GERENA-UTRERA C-432	4, 5, 10, 11, 12, 13, 14, 15
DISEMINADO CERCADO DEL CARMEN	3, 4, 6, 9, 26, 27, 28, 29, 30, 31, 32, 33, 34, 35, 36, 37, 38, 39, 40, 41, 42, 43, 44, 45, 46, 47, 48, 49, 50, 51, 52, 62, 63, 64, 65, 66
LUGAR ALTOZANO (EL)	16
LUGAR HUERTA GRANDE	0
LUGAR VISTA SEVILLA	2, 3, 4, 5, 6, 7, 8, 9, 10, 11, 12, 13, 14, 15, 16, 17
PASAJE ALMANZOR	6, 8, 16
PASAJE PINAR 1	1, 2, 3, 4, 5, 6, 7, 8
PASAJE PINAR 2	1, 2, 3, 4, 5, 6, 7
PLAZA ACEITUNA	1
PLAZA ALCONCHEL	26, 27, 28, 29, 30
PLAZA ALMADEN DE LA PLATA	1, 35
PLAZA AMALIO GARCIA DEL MORAL	1, 2, 3, 4, 5, 6, 7, 8, 9, 10
PLAZA ANTONIO MAIRENA	1, 2, 3, 4, 6, 8, 10, 11
PLAZA BLANCA PALOMA	4
PLAZA CAMPIÑA (DE LA)	1, 2, 3, 4, 5, 6, 7, 8, 9, 10, 11, 12
PLAZA ESCRITORES (LOS)	1, 2, 3, 4, 5, 6, 7, 8, 9, 10, 11, 12, 13, 15, 17, 19
PLAZA HERMANOS GAVIRA	1, 2, 3, 4, 5, 6, 7, 8, 9, 10
PLAZA MARISMAS (DE LAS)	1, 2, 3, 4, 5, 6, 7, 8, 9, 10, 11, 12, 50
PLAZA NUESTRA SEÑORA DE ARACELI	1, 2, 3, 4, 5, 6, 7, 8, 9, 10, 11, 12, 13, 14, 15, 16, 17, 18, 19
PLAZA PINTORES (LOS)	2, 3, 4, 5, 6, 7, 8, 9, 10
PLAZA RECREO (DEL)	45
PLAZA SAN ANTONIO	1, 2, 3, 4, 5, 6, 7, 8, 9, 10, 11, 12, 13, 14, 15, 16, 17
PLAZA SAN SEBASTIAN	1, 2, 3, 4, 5, 6, 7, 8, 9
PLAZA SANTA JUSTA Y RUFINA	1, 3, 5, 9
PLAZA SIERRA (DE LA)	1, 2
POLIGONO FUENTESOL	2, 59, 69, 70
URBANIZACION CAMPILLO (EL)	1, 2, 3, 4, 5, 6, 7, 8, 9, 10, 11, 12, 13, 14, 15, 16, 17, 18, 19, 20, 21, 22, 23, 24, 25, 26, 27, 28, 29, 30, 31, 32, 33, 34, 35, 36, 37, 38, 39, 40, 41, 42, 43, 44, 45, 46, 47, 48, 49, 50, 51, 52, 53, 54, 55, 56, 57, 58, 59, 60, 61, 62, 63, 64, 65, 66, 67, 68, 69, 70, 71, 72, 73, 74, 75, 76, 77, 78, 79, 80, 81, 82
URBANIZACION CANTERAS MARIN	1, 6, 7
URBANIZACION CASTILLO LUNA	3, 5, 6, 9, 11, 13
URBANIZACION CERRO LA SALVE	0, 1, 3, 8, 9, 10, 14
URBANIZACION CERRO LOS CAMELLOS	1, 2, 3, 4, 5, 6, 7, 8, 9, 10, 11, 12, 13, 14, 15, 16, 17, 18, 19, 20, 21, 22, 23, 24, 25, 26, 27, 28, 29, 30, 31, 32, 33, 34, 35, 36, 37, 38, 39, 40, 41, 42, 43, 44, 45, 46, 47, 48, 49, 50, 51, 52, 53, 54, 55, 56, 57, 58, 59, 60, 61, 62, 63, 64, 65, 66, 67, 68, 69, 70, 71, 72, 73, 74, 75, 76, 77, 78, 79, 80, 81, 82, 83, 84

**INFORME DE VIALES DE MAIRENA DEL ALCOR**  
**NOMBRE NORMALIZADO: Mairena del Alcor\_I\_P\_05**  
**NOMBRE ÁREA DE INFLUENCIA: 41058\_I\_P\_05**

VIALES DE MAIRENA DEL ALCOR	
Nombre de vía	Rango de portales
URBANIZACION CLAVELES (LOS)	1, 2, 3, 4, 5, 6, 7, 8, 9, 10, 11, 12, 13, 14, 15, 16, 17, 18, 19, 20, 21, 22, 23, 24, 25, 26, 27, 28, 29, 30, 31, 32, 33, 34, 35, 36, 37, 38, 39, 40, 41, 42, 43, 44, 45, 46, 47, 48, 49, 50, 51, 52, 53, 54, 55, 56, 57, 58, 59, 60, 61, 62, 63, 64, 65, 66, 67, 68
URBANIZACION HIJUELILLA (LA)	1, 2, 3, 4, 5, 6, 7, 8, 9, 10, 11, 12, 13, 14, 15, 16, 17, 18, 19, 20, 21, 22, 23, 24, 25, 26, 27, 28, 29, 30, 31, 32, 33, 34, 35, 36, 37, 38, 39
URBANIZACION MOLINO ROMANO	1, 2, 3, 4, 5, 6, 7, 8, 9, 10, 11, 12, 13, 14, 15, 16, 17, 18, 19, 20, 21, 22, 23, 24, 25, 26, 27, 28, 29, 30, 31, 32, 33, 34, 35, 36, 37, 38, 39, 40, 41, 42, 43, 44, 45, 46, 47, 48, 49, 50, 51, 52, 53, 54, 55, 56, 57, 58, 59, 60
URBANIZACION NUESTRA SEÑORA DE LA SALUD	1, 2, 3, 4, 5, 6, 7, 8, 9, 10, 11, 12, 13, 14, 15, 16, 17, 18, 19, 20, 21, 22, 23, 24, 25, 26, 27, 28, 29, 30, 31, 32, 33, 34, 35, 36, 37, 38, 39, 40, 41, 42, 43, 44, 45, 46, 47, 48, 49, 50, 51, 52, 53, 54, 55, 56, 57, 58, 59, 60, 61, 62, 63, 64, 65, 66, 67, 68, 69, 70, 71, 72, 73, 74, 75, 76, 77, 78, 79, 80, 81, 82, 83, 84, 85
URBANIZACION PINOS ALTOS	0, 1, 2, 3, 4, 5, 6, 7, 8, 10, 11, 12, 13, 14, 15, 16, 17, 18, 19, 20, 21, 22, 23, 24, 25, 26, 27, 28, 29, 30, 31, 32, 33, 34, 35, 36, 37, 38, 39
URBANIZACION PINOS (LOS)	1, 3, 5, 7, 9, 11, 13
URBANIZACION RESIDENCIAL AZUCENA	1, 2, 3, 4, 5, 6, 7, 8, 9, 10, 11, 12, 13, 14, 15, 16, 17, 18, 22, 23, 24, 25, 26, 27, 28, 29, 30, 31, 32, 33, 34, 35, 37, 38, 39, 40, 41, 42, 43, 44, 45, 46, 55, 56, 57, 58, 59, 60
URBANIZACION ROSAL (EL)	1, 2, 3, 4, 5, 6, 7, 8, 9, 10, 11, 12, 13, 14, 15, 16, 17, 18, 19
URBANIZACION SAN BLAS	1, 2, 3, 4, 5, 6, 7, 8, 11, 12, 13, 14, 15, 16, 17, 18, 19, 20, 21, 22, 23, 24, 25, 26, 27, 28, 29, 30, 31, 45
URBANIZACION TORREON (EL)	1, 2, 3, 4, 5, 6, 7, 8, 9, 10, 11, 12, 13, 14, 15, 16, 17, 18, 19, 20, 21, 22, 23, 24, 25, 26, 27, 28, 29, 30, 31, 32, 33, 34, 35, 36, 37, 38, 39, 40, 41, 42, 43, 44, 45, 46, 47, 48, 49, 50, 51, 52, 53, 54, 55, 56, 57, 58, 59, 60, 61, 62, 63, 64, 65, 66, 67, 68, 70, 71, 72, 73, 74, 75, 76, 77, 78, 79, 80, 81, 82, 83, 84, 85, 86, 87, 88, 89, 90, 91, 92, 93, 94, 95, 96, 97, 98, 99, 100, 101, 102, 103, 104, 105, 106, 107, 108, 109, 110, 111, 112, 113, 114, 115, 116, 117, 118, 119, 120, 121, 122, 123, 124, 125, 126, 127, 128, 129, 130, 131, 132, 133, 134, 135, 136, 137, 138, 139, 140, 141, 142, 143, 144, 145, 146, 147, 148, 149, 150, 151, 152, 153, 154, 155, 156, 157, 158, 159, 160, 161, 162, 163, 164, 165, 166, 167, 168, 169, 170, 171, 172, 173, 174, 175, 176, 177, 178, 179, 180, 181, 182, 183, 184, 185, 186, 187, 188, 189, 190, 191, 192, 193, 194, 195, 196, 197, 198, 199, 200, 201, 202, 203, 204, 205, 206, 207, 208, 209, 210, 211, 212, 213, 214, 215, 216, 217

SALIDA	41009962 - Isabel Esquivel
	2024/41009962/M0000000000023
	Fecha: 29/02/2024

**INFORME DE VIALES DE MAIRENA DEL ALCOR**  
**NOMBRE NORMALIZADO: Mairena del Alcor\_I\_P\_05**  
**NOMBRE ÁREA DE INFLUENCIA: 41058\_I\_P\_05**

**Áreas limítrofes:**

No existen áreas limítrofes.